LOS A LIC LIBRA
95
CIAL SCIENCE

JUNE 1955

directory

ART EDUCATION

JOURNAL OF THE NATIONAL ART EDUCATION ASSOCIATION

VOL 8/NO. 5

ART EDUCATION

THE JOURNAL OF THE NATIONAL ART EDUCATION ASSOCIATION

A DEPARTMENT OF THE NATIONAL EDUCATION ASSOCIATION

DIRECTORY ISSUE

VOLUME 8—NO. 5

JUNE 1955

EDITOR, JACK ARENDS

ASSOC. EDITORS, JOSEF GUTEKUNST
WILLIAM MAHONEY

BOOK REVIEW EDITOR, HELEN CABOT MILES
ASSOCIATION NEWS EDITOR, MARIE LARKIN

THE OFFICERS

President
MARION QUIN DIX
Director of Art Education
Elizabeth, New Jersey

Vice-President
IVAN E. JOHNSON
Chrm., Arts Education Dept.
Florida State University
Tallahassee, Florida

Secretary-Treasurer
HORACE F. HEILMAN
Prof., Art Education
S.T.C., Kutztown, Pa.

THE COUNCIL

Past President
DALE GOSS
Director of Art Education
Seattle, Washington

Chairman, Policy Committee
ITALO deFRANCESCO
Dir., Art Education Dept.
State Teachers College
Kutztown, Pennsylvania

The "Ship"
WM. H. MILLIKEN, JR.
Binney & Smith Co.
New York 17, N. Y.

Regional Presidents
MARTHA ALLEN
Asso. Prof. of Art
Alabama College
Montevallo, Alabama

RUTH ELISE HALVORSEN
Supervisor of Art Education
Public Schools
Portland, Oregon

EDITH M. HENRY
Supervisor of Art Education
Public Schools
Denver, Colorado

CHARLES M. ROBERTSON
Prof., Art Education
Pratt Institute
Brooklyn, N. Y.

Regional Past Presidents
WALDEMAR JOHANSEN
Dir. of Art, S. F. S. C.
San Francisco, California

MARY ADELINE McKIBBIN
Director of Art
Pittsburgh, Pennsylvania

STUART R. PURSER
Head, Dept. of Art
University of Florida
Gainesville, Florida

HAROLD A. SCHULTZ
Prof. of Art Education
University of Illinois
Urbana, Illinois

Regional Representatives
ROSEMARY BEYMER
Director of Art
Public Schools
Kansas City, Missouri

SARA JOYNER
State Supv. of Art Education
Richmond, Virginia

JOHN W. OLSEN
Coordinator of Art
Long Beach State College
Long Beach, California

EDWIN ZIEGFELD
Head, Dept. F. & I. Arts
T. C., Columbia University
New York, N. Y.

Representatives at Large
IDA MAY ANDERSON
Supervisor of Art
Los Angeles, California

JACK ARENDS
Asst. Prof. of F.A.
T. C., Columbia University
New York, N. Y.

MABEL E. MAXCY
Act'g. Dir., Art Dept.
T. S. C. W.
Denton, Texas

HELEN CABOT MILES
Newton High School
Newtonville, Massachusetts

EDITORIAL OFFICE: BOX 95, TEACHERS COLLEGE, COLUMBIA UNIVERSITY, N. Y.

Business Office: State Teachers College, Kutztown, Pennsylvania. Published eight times a year: October, November, December, January, February, March, May and June by THE NATIONAL ART EDUCATION ASSOCIATION. Subscription to non-members $2.00 a year. Entered as Second Class Matter, February 14, 1948, at the Post Office, Kutztown, Pennsylvania, under Act of March 3, 1879.

Membership in the N.A.E.A. is obtained through joining the Regional Organization. Information concerning membership may be secured from the Secretary-Treasurer.

OPINIONS EXPRESSED IN SIGNED ARTICLES ARE THOSE OF THE WRITERS AND NOT NECESSARILY THOSE OF THE NATIONAL ART EDUCATION ASSOCIATION.

COVER DESIGN—RONALD GASCHKE

THE NATIONAL ART EDUCATION ASSOCIATION

A DEPARTMENT OF THE N.E.A.

FOREWORD

This is the third directory published by the N.A.E.A. It includes the names and addresses of all members active, associate and institutional—as of May 31, 1955. Position titles have been included for members of the E.A.A. and W.A.A.

There is considerable evidence that the directory serves well its intended purposes: a record of membership by States; a ready reference for individuals desiring to contact art educators for regional, state and national art education activities; an aid to disseminating information to art educators, nationally; and a record of attendance at the Third Biennial Conference held in Cleveland, Ohio, April 11-16, 1955.

Also included in the directory is a listing of the present officers and council members of the N.A.E.A. and the four regional affiliates and the personnel of N.A.E.A. Standing Committees whose appointments are for two years—August 1, 1953 to July 31, 1955.

The problems involved in organizing this directory are too numerous to avoid errors. It is hopefully anticipated that the unceasing efforts expended in maintaining the membership files will be reflected in a minimum of errors.

Horace F. Heilman
Secretary-Treasurer

PRESIDENT
MARION QUIN DIX

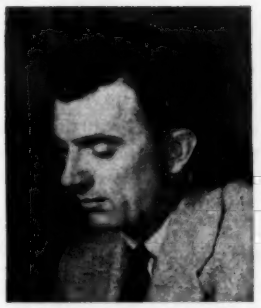

VICE PRESIDENT
IVAN E. JOHNSON

SECRETARY-TREASURER
HORACE F. HEILMAN

THE COUNCIL – 1953-1955

PAST PRESIDENT
DALE GOSS

REGIONAL PRESIDENTS
MARTHA ALLEN
RUTH ELISE HALVORSEN
EDITH M. HENRY
CHARLES M. ROBERTSON

REGIONAL PAST PRESIDENTS
WALDEMAR JOHANSEN
MARY ADELINE McKIBBIN
STUART R. PURSER
HAROLD A. SCHULTZ

THE "SHIP"
WILLIAM H. MILLIKEN, JR.

REGIONAL REPRESENTATIVES
ROSEMARY BEYMER
SARA JOYNER
JOHN W. OLSEN
EDWIN ZIEGFELD

REPRESENTATIVES AT LARGE
IDA MAY ANDERSON
JACK ARENDS
MABEL E. MAXCY
HELEN CABOT MILES

CHAIRMAN, POLICY COMMITTEE
I. L. deFRANCESCO

PAST PRESIDENT
DALE GOSS

ART EDUCATION

THE JOURNAL OF THE NATIONAL ART EDUCATION ASSOCIATION

A DEPARTMENT OF THE NATIONAL EDUCATION ASSOCIATION

DIRECTORY ISSUE

VOLUME 8—NO. 5

JUNE 1955

EDITOR, JACK ARENDS

ASSOC. EDITORS, JOSEF GUTEKUNST
WILLIAM MAHONEY

BOOK REVIEW EDITOR, HELEN CABOT MILES
ASSOCIATION NEWS EDITOR, MARIE LARKIN

THE OFFICERS

President
MARION QUIN DIX
Director of Art Education
Elizabeth, New Jersey

Vice-President
IVAN E. JOHNSON
Chrm., Arts Education Dept.
Florida State University
Tallahassee, Florida

Secretary-Treasurer
HORACE F. HEILMAN
Prof., Art Education
S.T.C., Kutztown, Pa.

THE COUNCIL

Past President
DALE GOSS
Director of Art Education
Seattle, Washington

Chairman, Policy Committee
ITALO deFRANCESCO
Dir., Art Education Dept.
State Teachers College
Kutztown, Pennsylvania

The "Ship"
WM. H. MILLIKEN, JR.
Binney & Smith Co.
New York 17, N. Y.

Regional Presidents
MARTHA ALLEN
Asso. Prof. of Art
Alabama College
Montevallo, Alabama

RUTH ELISE HALVORSEN
Supervisor of Art Education
Public Schools
Portland, Oregon

EDITH M. HENRY
Supervisor of Art Education
Public Schools
Denver, Colorado

CHARLES M. ROBERTSON
Prof., Art Education
Pratt Institute
Brooklyn, N. Y.

Regional Past Presidents
WALDEMAR JOHANSEN
Dir. of Art, S. F. S. C.
San Francisco, California

MARY ADELINE McKIBBIN
Director of Art
Pittsburgh, Pennsylvania

STUART R. PURSER
Head, Dept. of Art
University of Florida
Gainesville, Florida

HAROLD A. SCHULTZ
Prof. of Art Education
University of Illinois
Urbana, Illinois

Regional Representatives
ROSEMARY BEYMER
Director of Art
Public Schools
Kansas City, Missouri

SARA JOYNER
State Supv. of Art Education
Richmond, Virginia

JOHN W. OLSEN
Coordinator of Art
Long Beach State College
Long Beach, California

EDWIN ZIEGFELD
Head, Dept. F. & I. Arts
T. C., Columbia University
New York, N. Y.

Representatives at Large
IDA MAY ANDERSON
Supervisor of Art
Los Angeles, California

JACK ARENDS
Asst. Prof. of F.A.
T. C., Columbia University
New York, N. Y.

MABEL E. MAXCY
Act'g. Dir., Art Dept.
T. S. C. W.
Denton, Texas

HELEN CABOT MILES
Newton High School
Newtonville, Massachusetts

EDITORIAL OFFICE: BOX 95, TEACHERS COLLEGE, COLUMBIA UNIVERSITY, N. Y.

Business Office: State Teachers College, Kutztown, Pennsylvania. Published eight times a year: October, November, December, January, February, March, May and June by THE NATIONAL ART EDUCATION ASSOCIATION. Subscription to non-members $2.00 a year. Entered as Second Class Matter, February 14, 1948, at the Post Office, Kutztown, Pennsylvania, under Act of March 3, 1879.

Membership in the N.A.E.A. is obtained through joining the Regional Organization. Information concerning membership may be secured from the Secretary-Treasurer.

OPINIONS EXPRESSED IN SIGNED ARTICLES ARE THOSE OF THE WRITERS AND NOT NECESSARILY THOSE OF THE NATIONAL ART EDUCATION ASSOCIATION.

COVER DESIGN—RONALD GASCHKE

THE NATIONAL ART EDUCATION ASSOCIATION

A DEPARTMENT OF THE N.E.A.

FOREWORD

This is the third directory published by the N.A.E.A. It includes the names and addresses of all members active, associate and institutional—as of May 31, 1955. Position titles have been included for members of the E.A.A. and W.A.A.

There is considerable evidence that the directory serves well its intended purposes: a record of membership by States; a ready reference for individuals desiring to contact art educators for regional, state and national art education activities; an aid to disseminating information to art educators, nationally; and a record of attendance at the Third Biennial Conference held in Cleveland, Ohio, April 11-16, 1955.

Also included in the directory is a listing of the present officers and council members of the N.A.E.A. and the four regional affiliates and the personnel of N.A.E.A. Standing Committees whose appointments are for two years—August 1, 1953 to July 31, 1955.

The problems involved in organizing this directory are too numerous to avoid errors. It is hopefully anticipated that the unceasing efforts expended in maintaining the membership files will be reflected in a minimum of errors.

Horace F. Heilman
Secretary-Treasurer

PRESIDENT
MARION QUIN DIX

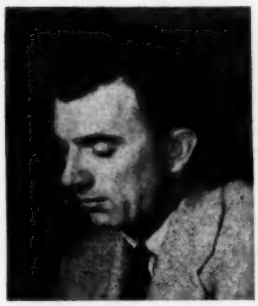

VICE PRESIDENT
IVAN E. JOHNSON

SECRETARY-TREASURER
HORACE F. HEILMAN

THE COUNCIL – 1953-1955

PAST PRESIDENT
DALE GOSS

REGIONAL PRESIDENTS
MARTHA ALLEN
RUTH ELISE HALVORSEN
EDITH M. HENRY
CHARLES M. ROBERTSON

REGIONAL PAST PRESIDENTS
WALDEMAR JOHANSEN
MARY ADELINE McKIBBIN
STUART R. PURSER
HAROLD A. SCHULTZ

THE "SHIP"
WILLIAM H. MILLIKEN, JR.

REGIONAL REPRESENTATIVES
ROSEMARY BEYMER
SARA JOYNER
JOHN W. OLSEN
EDWIN ZIEGFELD

REPRESENTATIVES AT LARGE
IDA MAY ANDERSON
JACK ARENDS
MABEL E. MAXCY
HELEN CABOT MILES

CHAIRMAN, POLICY COMMITTEE
I. L. deFRANCESCO

PAST PRESIDENT
DALE GOSS

THE NATIONAL ART EDUCATION ASSOCIATION

A Department of the National Education Association of the United States

THE NATIONAL ART EDUCATION ASSOCIATION is the combined professional organization for all teachers and supervisors of art. Its constituents are the members of the existing regional art associations: Eastern, Southeastern, Western and Pacific Arts Associations. It is now in its seventh year of service to art education and art educators of America.

THE NATIONAL ART EDUCATION ASSOCIATION is an association of art education workers; its members have a free voice and a large share in the total program through regional representation and regional committees.

As a department of N. E. A., which is the largest and most influential education association in America, we have its staunch support of the arts in education. The National Education Association has aided N. A. E. A. financially and professionally.

THE NATIONAL ART EDUCATION ASSOCIATION ACTS AS A CLEARING HOUSE on matters pertaining to art education referred to it by its constituents or by other educational groups. It originates such activities and programs as may seem opportune for the enhancement of the work of art teachers and teaching in America.

The Association publishes a Yearbook, devoted to major issues in the field of art and education, and "ART EDUCATION", the official journal, replete with art news, book reviews, editorial comment, visual aids and leading articles. It reaches all members as part of the membership fee.

THE ASSOCIATION SPONSORS the International School Art Exchange in cooperation with the National Red Cross, as a tangible contribution to world peace and international understanding.

The promotion of research through committees and commissions in such fields as curriculum standards, state organizations, state direction of art education and the like, the National body has already rendered significant service. The fifth yearbook was devoted to: RESEARCH IN ART EDUCATION.

ALL PROGRESSIVE TEACHERS AND SUPERVISORS OF ART are eligible to membership. The present membership of 4000 includes a vast number of outstanding art educators from all sections of the country. As regional groups grow and strengthen art through state and local associations, so does N. A. E. A. add prestige to art education on a country-wide basis.

INSTITUTIONS, SUCH AS COLLEGES, universities, libraries, art schools, museums and education groups may secure Institutional Membership.

STUDENTS OF ART AND ART EDUCATION in accredited schools may avail themselves of associate membership. ELEMENTARY TEACHERS and others concerned with the arts in general education may also become Associate Members and receive all privileges except that of holding office.

N. A. E. A. operates on a democratic basis. THE COUNCIL is composed of the elected officers of the Association, the Presidents and immediate Past-Presidents of the four regional bodies, four representatives elected regionally, four representatives elected at large, one representative from "The Ship," and the Chairman of the Policy Committee. THE EXECUTIVE COMMITTEE is composed of the officers of the Association and four council members elected by the council. This group acts as an interim body or in cases of emergency.

STANDING COMMITTEES are as follows: Accreditation, Army Arts and Crafts, Art Education in Rural Areas, College Teachers of Art, Constitution Study, Curriculum Materials, Editorial Board, Executive Secretary, Informational Studies, International School Art Program, Membership, Motion Pictures, National Legislative, Nominating Committee, Policy, Professional Relations, Publications Study, Regional Development, Research (1954 Yearbook), State Directors of Art, Television, 1955 Yearbook.

MEMBERSHIP IN THE N. A. E. A. IS SECURED THROUGH ONE OF THE FOUR REGIONALS.

REGIONAL AFFILIATES OF THE N.A.E.A.

THE EASTERN ARTS ASSOCIATION

CHARLES M. ROBERTSON

OFFICERS

CHARLES M. ROBERTSON,
PRESIDENT

JACK ARENDS,
VICE-PRESIDENT

LILLIAN D. SWEIGART,
SECRETARY

VINCENT A. ROY,
TREASURER

THE COUNCIL

Genevieve D. Anderson
Gertrude F. Baker
Robert L. Bertolli
Dorothy W. Blair
Mavis Bridgewater
Harriet M. Higgins
Thomas C. Linacre
Madeleine E. McCormick
Edward L. Mattil
Edith L. Mitchell
Mary M. Salmon
Edwin Ziegfeld

THE PACIFIC ARTS ASSOCIATION

RUTH E. HALVORSEN

OFFICERS

RUTH E. HALVORSEN,
PRESIDENT

RACHAEL GRIFFIN,
VICE-PRESIDENT

OLIVE ROBERTS,
SECRETARY

BERNARD HINSHAW,
TREASURER

THE COUNCIL

Francis Adams
Helen Aupperle
Dorothy Bearnson
Willa B. Brodie
Mayo Bryce
Cyril H. Conrad
Muriel Corbett
Paul Dalzell
Richard Ellinger
Elliott Evans
Eladora Furbush
Frank Graham
Richard Gunn
O. M. Hartsell
Josephine Hockenbeamer
Waldemar Johansen
Pauline Johnson
Ann Jones
George Laisner
Phyllis Kennedy Logan
Juanita McGowan
Alexander Masley
Richard Nightingale
John W. Olsen
Cathryn Samuels
Craig Sheppard
Helen Wahlstrom
Donald Wiest

THE WESTERN ARTS ASSOCIATION

EDITH HENRY

OFFICERS

EDITH H. HENRY,
PRESIDENT

ANN M. LALLY
VICE-PRESIDENT

GEORGE S. DUTCH,
SECRETARY-TREASURER

WILLIAM BEALMER,
CONVENTION MANAGER

THE COUNCIL

Archie E. Bauman
Derwin W. Edwards
August L. Freundlich
John F. Gormley
Reid Hastie
Edith M. Henry
Ann M. Lally
Arthur L. Pelz
Harold A. Schultz, Chairman

THE SOUTHEASTERN ARTS ASSOCIATION

MARTHA ALLEN

OFFICERS

MARTHA ALLEN,
PRESIDENT

KATHERINE REED,
VICE-PRESIDENT

FLORES T. BOTTARI,
SECRETARY-TREASURER

VIRGINIA BROWN,
MEMBERSHIP SECRETARY

THE COUNCIL

Catherine M. Baldock
John Batcheller
Lula Bell Black
Lewis R. Burruss
Sue W. Cromartie
Betty Dice
Lola H. Fitzgerald
Sara Joyner
Ina Lethco
Elizabeth Mack
Rose Messick
Stuart R. Purser
Cathryn Sailor
Julia Schwartz
Dale Summers
Lila Wells

STANDING COMMITTEES — N. A. E. A. — 1953-1955

ACCREDITATION I. L. deFrancesco, **Co-Chairman;** Clifton Gayne, Jr., **Co-Chairman;** Alice Baumgarner, Stanley Czurles, Elliot A. Evans, Bartlett Hayes, Jr., Joseph Marino-Merlo, Reino Randall, Harold Rice, Lillian von Storch.

ARMY ARTS AND CRAFTS Charles M. Robertson, **Chairman;** Lucia Corbin, Stanley Drabinowicz, Margaret C. Holman, John Blair Mitchell, Esau Motovich.

ART EDUCATION IN RURAL AREAS Phyllis K. Logan, **Chairman;** Alice A. Baumgarner, Marjorie J. Billows, Calvin Countryman, Olive S. DeLuce, Mary C. Gill, Hazel M. Harrison, Jean Johnson, Manfred Keiler, George T. Miller, Katherine H. Nunez, Margaret Pederson, Mary M. Schmitt.

COLLEGE TEACHERS OF ART Reid Hastie, **Co-Chairman;** John W. Olsen, **Co-Chairman;** Florence D. Conlon, Stanley A. Czurles, Clifton Gayne, Jr., Harry G. Guillaume, Mary Leath Thomas, Ernest Ziegfeld.

CONSTITUTION STUDY Edwin Ziegfeld, **Chairman;** Catherine M. Baldock, Stanley Czurles, Charles Dawson, George S. Dutch, Clifton Gayne, Jr., Ruth E. Halvorsen, Dawn Kennedy, Jack Stoops.

CURRICULUM MATERIALS Gratia B. Groves, **Chairman;** Archie E. Bauman, Lula Bell Black, Carrie Dawson, Lucille Durfee, Elizabeth Effinger, Gladys Gazarian, Ruth E. Halvorsen, Harriet Higgins, Sue Irwin, Helen Mortensen, Vincent Popolizio, Helen C. Rose, Doris Standerfer.

EDITORIAL BOARD Jack Arends, **Editor;** Gertrude Abbihl, **Co-Chairman;** Ruth E. Halvorsen, Youlden Howell, Dawn Kennedy, Thomas Larkin, Joseph Marino-Merlo, Mary Prendergast, Ronald Williams.

EXECUTIVE SECRETARY COMMITTEE Marion Quin Dix, **Chairman;** Bert Cholet, I. L. deFrancesco, Ivan E. Johnson, Sara Joyner, William H. Milliken, Jr., Edwin Ziegfeld.

INFORMATIONAL STUDIES Pauline Johnson, **Chairman;** Lucia Corbin, Jerome Hausman, Robert Iglehart, Robert H. Johnston, Marion E. Miller, John Olsen, Virginia Purcell, Elizabeth Stillwagen, Jack Stoops.

INTERNATIONAL SCHOOL ART PROGRAM Lucille Adams, **Chairman.**

E.A.A.—Ruth M. Ebken, Genevieve D. Anderson.

S.E.A.A.—Lola H. Ritzgerald, Ina Lethco, Lois Oliver Odom.

P.A.A.—Ruth E. Halvorsen, Sara Wilson.

W.A.A.—Marjorie Gudgen, Barbara Dorr, Marion E. Miller.

MEMBERSHIP George Conrad, **Chairman;** A. Dorothea Alston, Estelle Barkemeyer, Mildred Callaway, I. L. deFrancesco, Ann Lally, Ruth Johnson, Joseph Marino-Merlo, Lucille Robert.

MOTION PICTURES Walter Johnson, **Chairman;** Jack Bookbinder, Gladys Gazarian, Claire Haggerty, Reid Hastie, Elizabeth Mack, J. Allen Pawling, Virginia Purcell, Pauli Tolman, Ward Youry.

NATIONAL LEGISLATIVE John B. Mitchell, **Chairman;** William Bealmer, Elladora Furbush, Harold Lindergreen, Mary Adeline McKibbin, Julia Schwartz, Archie M. Wedemeyer, Leon Winslow.

NOMINATING COMMITTEE I. L. deFrancesco, **Chairman;** Howard F. Conant, Joseph Marino-Merlo, Reino Randall, Bernice V. Setzer.

POLICY I. L. deFrancesco, **Chairman;** Catherine M. Baldock, Dale Goss, Waldemar Johansen, Mary Adeline McKibbin, Stuart R. Purser, Harold A. Schultz, Edwin Ziegfeld.

PROFESSIONAL RELATIONS Marie Larkin, **Chairman;** Lucille Adams, Elizabeth Franklin, Ora Gatti, Gladys Gazarian, Gratia B. Groves, Harriet Higgins, Ethel Latta, William H. Milliken, Jr., Eugenia C. Nowlin, Charles M. Robertson, B. J. Rooney, Mary Beth Wackwitz, Edwin Ziegfeld.

PUBLICATIONS STUDY Joseph Marino-Merlo, **Chairman;** I. L. deFrancesco, Margaret Erdt, Kelley Fearing, Mary Godfrey, Thomas J. Larkin, Harold Lofgren, Helen Miles, Frances Nugent, D. Kenneth Winebrenner.

REGIONAL DEVELOPMENT Howard McConeghey, **Chairman;** Marie Allen, Dale Goss, Alexander Masley, William H. Milliken, Jr., Jean O. Mitchell, Harold Schultz, Doris Standerfer, Edwin Ziegfeld.

RESEARCH COMMITTEE (1954 YEARBOOK) Manuel Barkan, **Chairman;** Reid Hastie, Jerome Hausman, Edith M. Henry, Vincent Lanier.

STATE DIRECTORS OF ART Alice A. D. Baumgarner, **Co-Chairman;** Sara Joyner, **Co-Chairman.**

TELEVISION Sara Joyner, **Chairman;** Mildred Fairchild, Flora Kreisler, Mary Adeline McKibbin, Charles M. Robertson, Olga Schubkegel.

1955 YEARBOOK COMMITTEE Horace F. Heilman, **Chairman;** Lillian Calcia, Mildred Fairchild, Martin Friedman, Philoma Goldsworthy, Ivan Johnson, Jean Johnson, William J. Mahoney.

MEMBERSHIP REPORT

June 1, 1955

	Eastern Arts	Pacific Arts	Southeastern Arts	Western Arts	Total
Alabama	2	1	8	1	12
Arizona		43			43
Arkansas				15	15
California	1	175		1	177
Colorado	2	6		53	61
Connecticut	112				112
Delaware	19				19
D. C.	18				18
Florida	6		21	2	29
Georgia			7		7
Idaho					0
Illinois	7			198	205
Indiana	1	1		113	115
Iowa	1			77	78
Kansas				48	48
Kentucky	3		1	22	26
Louisiana			11		11
Maine	21				21
Maryland	52		1		53
Massachusetts	200		2		202
Michigan	3			128	131
Minnesota				34	34
Mississippi			3	1	4
Missouri	1			57	58
Montana		2		2	4
Nebraska				16	16
Nevada		1			1
New Hampshire	15				15
New Jersey	211				211
New Mexico		2		11	13
New York	406	2	1	7	416
North Carolina	6		10		16
North Dakota	1			9	10
Ohio	12		1	250	263
Oklahoma				45	45
Oregon	1	22			23
Pennsylvania	421		1	3	425
Rhode Island	40				40
South Carolina			3		3
South Dakota				6	6
Tennessee	2		14	4	20
Texas	3		1	142	146
Utah		4			4
Vermont	12				12
Virginia	15	1	30		46
Washington	2	34			36
West Virginia	49				49
Wisconsin	1			41	42
Wyoming		3		2	5
Outside U. S.	33	2			35
Active (Total)	1679	299	115	1288	3381
Associate & Student	267	3	7	84	361
Institutionals	65	26	15	43	149
Total Membership	2011	328	137	1415	3891

A L A B A M A

*Allen, Martha L., Asso. Prof. of Art, Alabama College, Montevallo

*Black, Lula B., Elem. Art Tch., 7731-7th Court South, Birmingham

*Crossnoe, Thomas G., Jr., Head, Dept. of Art, S. T. C., Troy

Feldman, Edmund B., S. T. C., Livingston

Hambrick, Lucile, 912 Linwood Rd., Birmingham 5

Johnson, Sarah, 307 W. Madison St., Troy

Kennedy, Clyde, 16 Semmes Ave., Mobile 17

Kennedy, Dawn S., Instr., Art Dept., Alabama College, Montevallo

*Leader, Garnet, H. S. Art Instr., 5117 Main St. Bessemer

Lowe, Harry, P. O. Dr. 592, Auburn

*Marino-Merlo, Joseph, Prof. of Art, Alabama Polytechnic Institute, Auburn

*Martz, Eugene V., Art Instr., S. T. C., Troy

*Miller, Elsie Newman, Art Tch., Western H. S., 510-12th St., Ensley

*Mitchell, Corietta L., H. S. Art Tch., 612 First St., Birmingham

*Orr, Elsie, Art Tch., 121 Tuscaloosa Ave., Birmingham 11

Sherer, Olivia D., 1906 Delaware Ave., Jasper

A R I Z O N A

Adams, Frances E., 2934 N. 16th Ave., Phoenix

Anderson, Andreas, University of Arizona, Park Av. at 3rd, Tucson

Barkow, Richard, 1729 E. Culver, Phoenix

Beath, Mary E., 605 E. 9th St., Tucson

Beese, Lois, 442 East C Ave., Glendale

Brimhall, Marita, 253 East 2nd Ave., Mesa

Burgess, Gwen, 109 Vista Del Cerro Dr., Tempe

Cooley, Sara, Bx. 493, Morenci

Cornell, Eleanore, 1212 E. Winter, Phoenix

Culley, Eva B., 2511 E. 8th St., Tucson

Durfee, M. Lucille, 1571 Cherry Lynn Dr., Phoenix

Erickson, Evelyn, San Francisco State College, San Francisco

Essmyer, Corinne, 160 Soulta, Nogales

Feeney, La Verne, 400-10th St., Tempe

Gibson, Ellery L., Arizona State College, Flagstaff

Graham, Geneva, 1310 W. Adams St., Phoenix

Grigsby, Eugene, 9 N. 12th St., Phoenix

Hopkins, Jean W., 220 E. 14th St., Tempe

Horsley, Jane, 1250 E. Maryland Ave., Phoenix

Jones, Maxine, 22 W. Cambridge Ave., Phoenix

Jordan, Gwendolyn, Rt. 1, Box 9, Chandler

Kloster, Paula, Head, Art Dept., Arizona S. T. C., Tempe

Loftin, Gladys W., 2218 E. Oak St., Phoenix

*Logan, Phyllis K., Art Ed. Instr., University of Arizona & Tucson P. S., Tucson

Lundeen, Robert F., 4618 N. 15th St., Phoenix

McCartney, Alice C., 2118 W. Earl Dr., Phoenix

Macon, Martha, 1635 W. Weldon Ave., Phoenix

Morgan, Edith, Bx. 366, Nogales

Morris, Mary S., 913 Myrtle St., Tempe

Papaze, June M., 2217 E. Howard, Phoenix

Parkman, Elsie, 107 W. Mariposa, Phoenix

Pohlman, Sue, 1642 E. Turney Ave., Phoenix

Richards, Betty L., 4330 N. 20th Ave., Phoenix

Rios, John R., Phoenix College, Phoenix

Rogers, Mildred, 114 West 4th St., Winslow

Salmon, Frank, 3016 W. Northern, Phoenix

Saunders, Judy P., 224 W. Main St., Scottsdale

Smith, E. A., Phoenix College, Phoenix

Sorensen, Louise, 1136½ Ninth Ave., Yuma

Turner, Kate G., 1313 W. Edgemont, Phoenix

Walker, R. W., 749 Santa Monica, Tucson

West, Glenn, 915-8th Ave., Safford

Williams, Mary E., 312 W. Missouri Ave., Phoenix

Wood, Harry B., Arizona State College, Tempe

Young, Ann, 124 N. Pasadena, Mesa

Ziemer, Ruth, 89 W. Holly St., Phoenix

A R K A N S A S

Barnett, Lucile Holman, H. S. Art Tch., 4821 Stonewall, Little Rock

Cade, Carol Beth, J. H. S. Art Instr., 1001 N. Madison, El Dorado

*Farmer, Mayme, J. H. S. Art Tch., 326 Charles, Little Rock

Farris, Howard H., Dir. of Art, Southern State College, Magnolia

Halliburton, J. K., 3206 Marshall, Little Rock

*Kennedy, Flora, J. H. S. Art Instr., 2710 Ringo, Little Rock

*Lindstrom, Bertha C., Art Tch., J. H. S., Hot Springs

*Marshall, Helen T., H. S. Art Tch., 1121 Schiller, Little Rock

Miller, Chris, J. H. S. Art Tch., 418 Willow, N. Little Rock

Parker, Mary Lou, H. S. Art Tch., 304 Cleveland Ave. N.W., Camden

Pasmore, Howard W., Prof. of Art, Arkansas State College, Jonesboro

Puryear, Ernestine, J. H. S., Art Instr., 1601 W. 24, Little Rock

Raybon, Phares H., Hd., Art Dept., Ouachita College, Arkadelphia

*Selby, Inza B., J. H. S. Art Tch., 800 N. Harrison St., Little Rock

Wilburn, Ora L., H. S. Art Tch., 217 May Ave., Ft. Smith

Associate Members

Cook, Agnes, 2106 S. Taylor St., Little Rock

Denny, Ruth, 105 Randolph, El Dorado

Henderson, Mary V., Elem. Gr. 5-6, 858 Quapaw, Hot Springs

Massey, Myrtle, 2300 W. 18th St., Little Rock

Price, Pauline, 415 S. 8th., Rogers

Stone, Josephine, Box 424, Beebe

Sullivan, Helen, 3308 Jonquil, Pine Bluff

Threet, Cecil C., 301 N. Oak, Sheridan

C A L I F O R N I A

Abel, Jean, 512 Woodbury Rd., Glendale 6

Adams, Frances E., 4320 Myrtle Ave., Long Beach 7

Adams, Robert, 3226 Lees Ave., Long Beach 8

Ahern, Charles, Binney & Smith, 5636 E. 61st St., Los Angeles 22

Ahlgren, Daryl, 5231 Killdee St., Long Beach 8

Anderson, Elizabeth, 3648-22nd St., San Francisco

*Anderson, Ida May, Supv., Art Ed., Los Angeles City, 450 N. Grand, Los Angeles

Anderson, Roma, 2031 Berkshire Ave., S. Pasadena

Ansell, B. W., 640 Hobart, Menlo Park

Archer, Blair C., Long Beach State College, Long Beach

Arnerich, Bernice, 1206 Blewett Ave., San Jose

Attwell, Albert, 23 E. 12th St., Marysville

Baird, Ted, 5621 Carita St., Long Beach

Barker, Phyllis, Stephens Jr. High School, Long Beach

Barnett, Isabelle S., 518 El Cajon, Modesto

Bastion, Bernice, R. 1, Bx. 61, Hughson

Baughman, Roy, 6258 Bion Ave., San Gabriel

Bayne, James M., 940 Fern St., Anaheim

Beadle, Ruth A., 5241 Broadway Terr., Oakland 18

Becher, William N., Rt. 2, 2026 Nordino, West Covina

Beckman, Paul D., Sacramento State College, Sacramento

Bendorf, Ann, 5940 Taft Ave., Oakland

Biederman, Jack, 2862 Avon Ave., Concord

*Bloch, Alfred E., Arts Dir., 2123 Hillcrest, Redwood City

Block, Fred, 1309 N. Genesee Ave., Los Angeles 46

Blomquist, Robin, 1417 Colusa Ave., Corning

Boberg, Agnes, 541 Yosemite, Manteca

Bohr, R. L., 3028½ O St., Sacramento 16

* Indicates attendance at the 1955 Conference N.A.E.A.

Brainard, Amy, 7820½ E. Hershey, S. San Gabriel
Broadman, Joseph, 1119 Buena Vista Ave., Pacific Grove
Brose, Raymond E., 443 Addison Ave., Palo Alto
Browne, Clyde B., Hodel Drive No. 3, Hollister
Bryce, Mayo, Asso. Prof. of Art & Ed., San Francisco State College, 124 Buchanan, San Francisco 2
Buerger, Dorothy, 138 Lindero Ave., Long Beach 3
Burdick, Ruth, 19-59th Place, Long Beach 3
Byl, George A., 953-11th St., Santa Monica
Carlton, Fanny S., Libr., Chapman College Library, 766 N. Vermont Ave., Los Angeles 29
Carson, Fred W., 785 Market St., Rm. 1009, San Francisco
Carson, Patricia, 2060 Colfax, Concord
*Church, Idella R., H. S. Art Instr., Box 391, Rio Vista
Clark, Marilynn S., 1345-20th Ave., San Francisco 22
Click, Robert, 3411 Crest Dr., Manhattan Beach
Close, Barbara, P. O. Box 665, Visalia
*Connor, Isabel, Supv. of Art Ed., Long Beach P. S., 715 Locust, Long Beach 13
Cooper, Ethel H., 632 N. Painter Ave., Whittier
Creed, Cecile, c/o Standard Oil Co. of Cal., 225 Bush St., San Francisco
Cutting, Marjorie, 9 E. Ingram, Stockton
Degenhart, Pearl C., Box 454, Humboldt Co., Arcata
de Lemos, Don, 2353 Cornell, Palo Alto
De Lemos, Miriam, Box 1322, Stanford
Del Parker, Marjorie, 636 Vassar, Fresno
Deniston, Ross C., Bldg. 409, Stanford Village, Stanford
Dicks, Cecile, 556 Via del Palma, Whittier
Donat, Joseph, 16-68th Pl., Long Beach 3
Donlevy, Harry A., Richmond Schools, Richmond
Dresser, Elizabeth, 1910 Melwood Dr., Glendale 7
Ellerman, Louis J., 3536 Iroquois Ave., Long Beach
Emery, Margaret, 737 E. San Fernando, San Jose
Erickson, Donald, Reedley College, Reedley
Faulkner, Ray N., Stanford University, Stanford
Ferguson, Mary, 4454 Lakewood Blvd., Long Beach
Fitzwilliams, Barbara, 644 Chetwood St., Oakland
*Flosson, Ramona, Co. Coord., Art Ed., 2023 Moorpark Ave., San Jose
Flick, Paul B., Cal. College of Arts & Crafts, 5212 Broadway, Oakland 18
Fortmann, James A., 5101 El Cedoral St., Long Beach
Frederich, Faye, 2103 Glendon Ave. W., Los Angeles 25
French, John, 1420 Edith, Berkeley
San Francisco State College, San Francisco
Greene, Robert P., 19512 Hart St., Reseda
Grim, Ellen T., 10766 Ashby, Los Angeles 64
Hall, Lois, Pasadena College, Harvard at Bresee, Pasadena 7
Haller, Ella, 914 N. 1st St., San Jose 12
Hammond, Nadine, 1154 Pine Ave., San Jose
Harris, Glenna C., 941 California St., San Jose
Hatch, Velma L., 317-21st Pl., Santa Monica
*Heath, Anne, Elem. Tch., 1634 Orange Tree Lane, La Canada
*Heath, Leonard F., Tch., Pasadena Bd. of Ed., Pasadena
*Heisig, Evangeline, Supv. of Art, 560 N. Grand Ave., Los Angeles 12
Hill, Margaret F., 32 S. Patterson Ave., Santa Barbara
Hilpert, Robert S., Art Dept., University of California, Los Angeles
Hodgkins, Helen D., 1107 Longview, Stockton
Hoenische, Doris, 1731 Calhoun Way, Stockton
Holland, Fred R., 3088 Mayfield, San Bernardino
*Howell, Youldon C., Coord. of Art Ed., City Schools, Pasadena
Huxtable, Ethel E., 250 Harvard Rd., San Mateo
Jenkins, John O., 3109 Lees Ave., Long Beach 8
Johansen, Waldemar, Dir. of Art, San Francisco State College, 124 Buchanan St., San Francisco
Johnson, Bette R., 122 Graham, San Jose
Kagen, Pauline W., c/o H. B. Green, San Francisco State College, 1600 Holloway Ave., San Francisco 27
Kennedy, Dell, 31 Post St., Petaluma
Kleihauer, Aylsworth, 450 N. Grand, Los Angeles 12
Frey, Ann, 223 W. 15th St., Chico
Fry, Irene MacL., Head, Art Dept., Alhambra H. S., Alhambra
*Furbush, Elladora H., Chr., Art., Eagle Rock H. S., Los Angeles
Gaudineer, Bruce, Long Beach State College, Long Beach
Geikin, Edith E., 2425 Eye St., Sacramento
Gifford, Myrtle, 1414 Walnut St., Berkeley
Gilbertson, Edith L., 6002 Coldbrook Ave., Bellflower
Gilmore, Doris, 3959 Clayton Ave., Los Angeles 27
Goto, Toshiko, 6300 Marita St., Long Beach 4
Green, Harry B., Asso. Prof. of Art,
Koch, Mildred, 719 Cedar St., Pacific Grove
Kundis, Lawrence E., 1924 Tulane Ave., Long Beach 4
Lahey, Janet, 3901 E. 10th St., Long Beach 4
Lamson, William E., 1498 N. East St., Tracy
Langmack, Juanita, 307 W. Magnolia, Compton
Lannis, Violet, 20724 Prospect Rd., Cupertino
Laughlin, Elnora, Whittier College, Whittier
Layton, Dorothy T., 2103 Alameda Ave., Alameda
Lehman, Jack, 2054-36th Ave., San Francisco 16
Leonard, Verla, 37 Wilshire Ave., Vallejo
Lierd, Hallie W., 3546 Olympiad Dr., Los Angeles
Livermore, Bernard C., 1750 Beach St., San Francisco
Lundy, Mabel, 16456 Englewood Ave., Los Gates
McAuliff, F. Mary, 6732 Gardenia Ave., Long Beach
McFarland, Edna, Sutter Creek
McGowan, C. J., 1230 Crescent Dr., Glendale
McKim, Doris, 21522 Robscott Ave., Hayward
Matlin, Norma, 760 Via Somonte, Palos Verdes Estates
Meadows, Elinor, 3065 Third Ave., San Diego
Michaelis, A. F., c/o Standard Oil Co. of Calif., San Francisco
*Middup, Irma G., Art Coord., Alameda Co. Schools, 420 Broadway, Oakland
Miller, A. H., 4643 Northridge Dr., Los Angeles
Miller, Harriet, 2740 Tulane Ave., Long Beach 15
Miller, James, 1330 Maryland, Fairfield
Moorin, Mildred Karch, 185 Northgate Ave., Daly City
Nichols, Marion L., 460 Rosewood Ave., San Jose
Nottingham, Barbara, 15270 Upton Ave., San Leandro
Nugent, Frances R., 320 Gower St., Los Angeles 4
*Olsen, John W., Coord. of Art, Long Beach State College, Long Beach
Otwell, Josie L., 512 W. 3rd, Chico
Outland, Ruth Merry, 528 Font Blvd., San Francisco 27
Palmer, Mary V., 2534 Tilden Ave., Los Angeles
Parisi, Peter, 432-33rd St., Richmond
Perry, Dora J., P. O. Bx. 772, Ripon
Porter, Katherine Page, 605 Whittier Dr., Beverly Hills
*Priger, Neleta H., Supv., Los Angeles Bd. of Ed., 450 N. Hill St., Los Angeles
Prior, Marilyn, 1866 Cedar St., Long Beach
Purcell, Virginia A., Head, Dept. of Art, Chapman College, 333 N. Glassell St., Orange
Rettinger, Virginia W., 5007 Haskell, Encino
Reynolds, Richard, Pacific Art Center, College of the Pacific, Stockton
Rice, Mary Jane, c/o American Crayon Co., 621 S. Westmorland, Los Angeles 5
Robinson, Beth, Box 695, Jackson
Robinson, Maude, 1226 Santa Barbara St., Santa Barbara
Rouleau, Alice G., 116 Dollner, Visalia
Royshner, Hudson, 2719 Brookhill Ave., La Crescenta
Samuels, Cathryn, 2173 Dry Creek Rd., San Jose
Scott, Margaret, Public Schools, Ave. 46 at Jackson, Indio
Seidel, Yvonne Whitehurst, Art Consultant, Alameda Co. Schools, 420 Broadway, Oakland 7
*Sena, Carmine T., Staff Arts & Crafts Dir., Hdqs. 6th Army, Presidio, San Francisco
Sequin, Laurine, 1520 Hanchett, San Jose
Simon, Herbert R., 265 Buckingham Way No. 802, San Francisco 27
Sister M. Corita, 5515 Franklin Ave., Los Angeles 28
Sister Mary Magdalen, 5515 Franklin Ave., Los Angeles 28
Smith, Chester W., 5452 Bond St., Oakland
*Standerfer, Doris, Coord. of Art Ed., 324 N. San Joaquin St., Stockton
Steele, Juliette, 7 Hawthorne Lane, Corte Madera
Steininger, Alma H., 515 Wilson Ave., Taft
Stimpson, Delores, 313 Eucalyptus Dr., Salinas
Stokes, Joanna B., 1883 Clayton Way, Concord
Swinford, F. W., 5601 Marin Ave., Richmond
Swope, Laura Penny, Cotta Villa, Glendora
Tapper, Helen, 2206 Michel Lorrena, Los Angeles 39
Terwilliger, Leafy, 523 W. School St., Porterville
Thompsett, Larry, 4024 Fair Oaks, Menlo Park
Thornasen, Norma, 1520 Phillips St., Long Beach 5
Thurston, Marcia A., 214a W. Carlton, Tracy
Tolman, Pauli, 1438 Dana St., Los Angeles
Upp, Lucia, 424A N. Lemon St., Anaheim
Valentino, Dominic, 2050 Knoxville Ave., Long Beach
Wacholz, Alma, 454 H St., Lincoln
Wandell, Hattie, 551 Welch Dr., Tulane
Warner, Elsa, Long Beach City College, Long Beach
Wedemeyer, Archie M., 750 Eddy St., San Francisco 9
Weidmann, Nora, 3014 West 4th St., Los Angeles 5
Wight, Frank M., Chr., F. A. Area, H. S., San Lorenzo
Wilkens, Kenneth R., 1616 Ora Dr., Napa
Williams, Sunshine, 660 E. Tulare Rd., Lindsay
Willson, Genevieve, 16097 Glamercy Dr., San Leandro
Wilson, Perry, Bx. 184, Ben Lomond
Windweit, Marelyn, 3365 Browns Valley, Napa
Winn, Kathryn, 745 Bird Ave., San Jose
Winter, California, Box 368, 57 Edison Ave., Corte Madera
Yambert, Anne K., 273 Northgate Ave., Daly City
Young, Catherine, 1383 Las Juntas Wy., Walnut Creek
Youry, Ward, Asst. Prof., F. A., Long Beach State College, Long Beach

Institutional Members

California State Library, Courts Bldg., Sacramento 9
Fresno State College, Library, Fresno 4
Humboldt State College Library, 1990 Cedar St., Arcata

Los Angeles Public Library, 630 W. 5th St., Los Angeles 13
Los Angeles State College Library, 855 N. Vermont Ave., Los Angeles 29
Mills College Library, Mills College, Oakland 13
Petaluma City Elementary School District, 215 Post St., Petaluma
Professional Library, 549 Channing Ave., Palo Alto
San Jose State College, Library, San Jose 14
San Jose Unified School District, 408 Almaden Ave., San Jose 14
University of California, General Library, Berkeley 4
University of California, The Library, Davis
University of California Library, 405 Hilgard Ave., Los Angeles 24
University of Redlands, Library Redlands
University of Southern California, Library, 700 W. 35th Pl Los Angeles 7

C O L O R A D O

Aikins, Millie W., Art Tch., Jr. H. S., 1630 Niagara St., Denver
Baker, Grace M., 1811—12th St., Greeley
Ball, Richard F., 1006—17th St., Greeley
Bay, Alice, 759—6th Ave., Durango
*Beal, Charles L., Supv. of Ed., Colorado Springs Fine Arts Center, Colorado Springs
Behrens, Ellen A., Art Tch., Jr. H. S., 901 Sherman, Denver 3
Bellodi, Josephine A., 1723 S. Downing, Denver
Bennett, Doris Jeanne, 1235 Albion St., Denver
*Billmyer, John E., Asst. Prof., Art Ed., University of Denver, Denver
Bingemer, Lois P., 123 Elati, Denver
Bowyer, Dorothy S., Elem. Art Tch., 3510 E. Evans Ave., Denver 10
Burgderfer, Ruth, 520½ N. Iowa, Gunison
Byrne, Helen C., 726 S. York St., Denver
Case, Ann E., Elem. Art Tch., 428 E. 11th Ave., Denver
Cash, Margaret C., Box 338, Rt. 1, Arvada
Coker, Dorothy, Tch. (Adams City), 3747 W. 21st St., Denver
Coleman, Ova L., Box 116, Arvada
Day, Helen E., Elem. Art Tch., 5090 Utica, Denver 12
de Bey, Lenore, 1143 Corona, Denver 18
Desjardins, Regina, 1177 York St., Denver
Fehr, Marie, Elem. Art Tch., 2000 S. Madison, Denver 10
Fenske, Paul, 74 S. Irving, Denver
Gooch, Charmayne, 243 E. 7th St., Loveland
Gouveau, Agnes, Art Tch., Jr. H. S., 1001 Logan, Denver
Grosland, August J., Asst. Prof. of Art, Western State College, Gunnison
Gustafson, Florence, Elem. Art Tch., 4552 Utica St., Denver 12
Heabler, M. Grace, Elem. Art Tch., 828 Knox Court, Denver 4
*Henry, Edith M., Supv. of Arts Ed., P. S., 414—14th St., Denver 2
Hurley, Ila Hall, 4092 Field Dr., Wheatridge
Jenson, Arlene M., Elem. Art Tch., 1080 Logan, Denver
Johnston, Ruth Higgins, Art Tch., H. S., 288 W. Parkview Dr., Grand Junction
*Jones, Ann, Asst. Prof., University of Colorado, Boulder
Kephart, Floradeal, Elem. Art Tch., 3824 Clay St., Denver
Kirkland, Vance, Dir., School of Art, University of Denver, Denver
Krask, Eleanor, Art Tch., P. O. Box 376, Longmont
Lail, Evelyn L., Elem. Art Tch., 550 E. 3rd Ave., Denver 3
*La Tronico, Elaine, Art Tch., P. S., 1100 Lafayette, Denver
*Leacock, Rose A., Asso. Prof. of Art, Colorado State College of Ed., Greeley
Lembach, John, Prof. of Art, University of Denver, Denver
LeVan, Atlanta, Elem. Art Tch., 784 S. Ogden, Denver 9
McAlister, Mary E., 1140 Carr St., Denver 15
McGinnis, Ellen, 3731 E. 27th Ave., Denver 5
McQuery, Herbert A., 1528 Constitution, Colorado Springs
Marcek, Polly M., 129B Pioneer Village, Denver 10
Massie, Carrie, 2530 S. Gilpin St., Denver
Maxey, Sylvia, 816 Remington, Ft. Collins
Miller, Marion E., Dir. of Art, P. S., 414—14th St., Denver
Mitchell, Jack C., 2322 Monaco, Denver 7
Moore, Sarah D., Elem. Art Tch., 1221 S. High St., Denver 10
Niblo, Edith, 850 S. Franklin, Denver 9
Ortez, Gilbert, Elem. Art Tch., Box 2645, Denver
Parks, Helen, Elem. Art Tch., 503 Downing, Denver
Patty, Myrtice, 740 Sherman, Denver 3
Redden, Alvie, Mesa College, Grand Junction
*Rockwell, Bessie, Art Tch., H. S., 814 Carson Ave., La Junta
*Roderick, Martha M., Elem. Art Tch., University of Denver, Denver (part time)
Rorem, Myrtle, 1253 S. Josephine St., Denver
Sawyer, E. M., Ed. Repr., Binney & Smith, 4432 Clay St., Denver 11
Shannon, Elizabeth W., 2510—20th St., Boulder
Trucksess, Frances, Art Supv., Rt. 2, Box 381, Boulder

Associate Members

Annis, Glenn, 960 Milwaukee Denver 6
Boggess, Winifred, 1324 E. 9th Ave., Denver
Brown, Lulu, Box 188, Las Animas
Brown, Wanda, 1825 Elm St., Denver
Commissioner of Education, 12 State Capitol, Denver
Guerrero, Vera U., 613 E. 1st Ave., Denver 9
La Tronico, Anne La, 1100 Lafayette St., Denver 18
Logsden, Mabel G., 801 Marion St., Denver
Massman, Mildred F., Milliken
Parnell, Grace, 485 S. Logan Denver 9
Scott, Vera C., 2220 S. St. Paul, Denver 10
Screiber, Augusta M., 1904 S. St. Paul, Denver 10
Steele, Doris, Box 253, Rangely
Van Trees, Jay, 960 Milwaukee, Denver 6
Whitaker, Joyce, 496 Sycamore, Littleton

Institutional Members

Adams State College, Library, Alamosa
Colorado State College of Education Library, Greeley
Denver Public Library, Civic Center, Denver 2

C O N N E C T I C U T

Abeshouse, Jordan, Art Tch., Lyman Hall H. S., Wallingford
Allen, Doris R., Spec. Art Tch., Curtis Elem. School, Greenwich
Allworth, Doris E., Art Tch., H. S., Meriden
Allworth, Priscilla, Art Tch., H. S., 39 Hopkins St., Hartford
Altieri, Gertrude A., Spec. Tch. of Art, P. S., Wallingford
*Anderson, Genevieve D., Art Supv., H. S., 249 High St., Hartford
Bacheler, Frances H., 24 Yale St., Hartford 6
Bacon, Alyce F., Art Tch., H. S. Windsor
Balboni, Francis V., Arts & Crfts. Tch., H. S., Windsor
Barton, Roberta L., Art Tchr., The Junior School, 950 Trout Brook Dr., W. Hartford
Blakesly, Philip B., Asst. Prof. of F. A., Teachers College, New Britain
Borrmann, Elizabeth J., Art Supv. in Gr., Linden St. School, Plainville
Bowers, Beulah S., Supv. of Art, Public Schools, Meriden
Brannigan, Gertrude K., Supv. of Art Ed., P. S., Bd. of Ed., Bridgeport 4
Brown, Allen R., Elem. Art Supv., P. S., Torrington
Budd, Elizabeth, Art Tch., Barnard School, Manchester
Burnett, Betty-Jean, Art Consultant, Bd. of Ed., Stamford
Burow, Nellie B., Art Tch., H. S., Stamford
Card, Rita R., Art Supv., H. S., Terryville
Chase, A. Elizabeth, Docent, Yale University Art Gallery, New Haven
Cohen, Esther S., Asst. Prof., S. T. C., Willimantic
Comins, Lucia B., Art Tch., H. S., Greenwich
*Crafts, James S., Chr., Art Dept., Teachers College of Connecticut, New Britain
Degnan, Marion E., Art Tch., Bd. of Ed., New Haven
Downes, Elizabeth B., Supv. of Art, P. S., Stonington
Dudley, Esther K., Art Tch., H. S., Guilford
Dunlap, Ardith Todd, Chr., Art Dept., P. S., Middletown
Eaton, Ruth Judson, Art Tch., Housatonic Valley Reg'l. H. S., Falls Village
Fancher, Pauline E., Art Supv., Central School, Winsted
Farnum, Royal B., Fearnhame, Hampton
Filmer, Catharine P., Norwich Free Academy, Norwich
Fiorello, Joseph F., Art Tch., Swift Jr. H. S., Oakville
Geiss, Colette, Art Tch., Old Greenwich School, Old Greenwich
Gustin, Margaret C., Elem. Supv., State Bd. of Ed., Box 446, Unionville
Haines, Lois A., Elem. Art Tch., P. S., West Hartford
Hanson, Marguerite, Asso. Prof. of F. A., Connecticut College, New London
Harney, Mary, Art Supv., 31 N. Main St., East Hampton
*Hart, Blanche E., Supv. of Art, P. S. Greenwich
Henderson, Hope S., Head, Art Dept., H. S. Manchester
Hennington, Joseph F., Asst. Prof. S. T. C., New Haven
Heyer, Margaret G., Supv. of Art Elem. Schools, New London
Hogan, Anna B., Art Tch., H. S. Stratford
Holly, John A., Art Tch., Jones Jr. H. S., Hartford
Hubachek, Charlotte M., Art Tch. H. S., Branford
Hyndman, Rhubena W., Art Supv. H. S., Rockville
Johnson, Margaretta C., Art Tch. Bd. of Ed., Hartford
Kaufman, Irving, Art Supv., P. S. New Canaan

Kayrukstis, Albin K., Arts & Crfts. Tch., H. S., New London
Kelley, Wallace A., Art Supv., P. S., Derby
Kelly, Kathryn A., Elem. Art Supv., Centerville School, Hamden
Keltie, Agatha M., Art Tch., P. S., Hartford
Keyes, Wilma B., Asst. Prof. of Art, University of Connecticut, Storrs
Kimball, Emily N., Asst. Prof. of Art, S. T. C., New Haven
*Kimball, Maude E., Head, Dept. of Art, St. Margaret's School, Waterbury
Klingler, Ellen P., Asst. Supv. of Art Ed., Bd. of Ed., New Haven
Koch, Lucie, Art Supv., P. S., Middletown
Lacey, Margaret, Art Tch., Greenwich Academy, Greenwich
Lafargo, Cosette L., Art Supv., P. S., Seymour
Lesch, Mildred K., Art Tch., New Lebanon & Old Greenwich Schools, Greenwich
Loftus, Irene B., Art Supv., P. S., Newton
Lombardi, Virginia J., Art Tch., Burns School, Hartford
Lutz, Hazel P., Supv. of Art, P. S., Bd. of Ed., Manchester
McClellan, Helen T., Art Tch., No. Mianus School, Greenwich
McGaughey, Elsie L., Art Tch., Bulkeley Jr. H. S., New London
MacPartland, Charles G., Art Tch., Talcott, Jr. H. S., West Hartford
MacPherson, Ruth R., Art Consultant, H. S., Bethel
Maloney, Marion C., Elem. Supv. of Art, H. S., Branford
Marsh, Gertrude W., Art Tch., Hooker School, Hartford
Messinger, Ellen O., Art Tch., Dolan Jr. H. S., Stamford
Miller, Sarah L., Elem. Art Supv., Tuttle School, Naugatuck
Morgan, G. Valerie, Art Tch., H. S., Darien
Munigle, Hazel D., Art Supv., P. S., Shelton
Nelson, Howard J., Salesman, J. L. Hammett Co., 73 Newport Ave., W. Hartford
Newth, Donald F., Art Supv., P. S., Bloomfield
Pawel, Janette B., Elem. Art Tch., Greens Farms School, Westport
Phillips, Doris H., Art Tch., Hall Sr. H. S., W. Hartford
Pickard, Dorothy, Art Tch., Weaver H. S., Hartford (Exch. Tch. 1954-55, Waipahu Elem. Sch., Oahu, Hawaii)
Pirovano, Virginia L., Art Tch., P. S., North Haven
*Plumer, Ellsworth H., Dir. of Art & Ind. Arts Ed., Bd. of Ed., Stamford
Plumer, Florence E., Art Tch., Burdick Jr. H. S., Stamford
Poirier, Clementine V., Supv. of Art, P. S., Suffield
*Robertson, Francis H., Pres., Artext Prints Inc., Westport
Roth, Gladys D., Art Tch., Maplewood, Jr. H. S., Bridgeport
*Salmon, Mary M., Art Tch., Bedford Elem. Sch., Westport
Segur, Charlotte H., Art Tch., Southwest School, Hartford
Seidel, Ida E., Supv. of Elem. Ed., State Dept. of Ed., Willimantic
Shepard, Marjorie A., Tch. of Arts & Crfts., H. S., Danbury
*Sherman, Myrtle E., Art Supv., P. S., Fairfield
Sister Mary Rosalie, Art Supv., Hartford Diocese, Hartford
Sloan, Maywill D., Repr., Milton Bradley Co., North & Maple Sts., Hazardville
Smith, Charles T., Art Tch., N.E. Jr. H. S., Hartford
Sterling, Ruth Ann, Art Tch., Burritt School, New Britain
*Stone, Ernest L., Dir. of Art Ed., P. S., New Haven
Stone, Rhoda, Art Tch., Putnam School, New Britain
Strauss, Patricia P., Art Adv., Riverside School, Riverside
Szopa, Sophie E., Elem. Tch., P. S., Pleasant Valley
Taylor, Laura K., Art Supv., H. S., West Haven
*Testa, Vivien, Art Dir., Staples H. S., Westport
Tobias, Hazel D., Chr., Art Dept., S. T. C., Danbury
Triplett, Margaret L., Dir., The Norwich Art School, Norwich
Tuller, Ruth C., Elem. Art Supv., P. S., West Hartford
Upton, Helen, Art Supv., H. S., Ansonia
Verrett, Dorothea A., Art Supv., H. S., Shelton
Walker, Ingrid S., Chr., Art Dept., H. S., North Haven
Ward, Rose, Art Instr., Burr Jr. H. S., Hartford
Waters, Doris, Art Tch., H. S., Thomaston
Wenner, Luther J. G., Asst. Prof. of Art, Teachers College of Connecticut, New Britain
Whiting, Robert M., Art & Crafts Tch., P. S., Stamford
Wilcox, Arlene Kerr, Supv. of Art, Enfield P. S., Thompsonville
Wilker, Philip X., Art Tch., H. S., North Haven
Wilson, Margery N., Art Instr. & Crafts, Greenwich Academy, Greenwich
Yashima, Dorothy K., Art Tch., Weaver H. S., Hartford

Institutional Members

Hartford Art School, Henrik M. Mayer, Dir., 25 Atheneum Sq. N., Hartford
Wadsworth Atheneum, C. C. Cunningham, Dir., 25 Atheneum Sq. N., Hartford

D E L A W A R E

Andrews, Julia W., Asst., Ed. Dept., Delaware Art Center, Park Dr., Wilmington
Balderson, Stella M., Supv. of Art, Claymont Spec. Dist. Schools, Claymont
*Beverley, Felicia, Art Supv., New Castle County Schools, Wilmington
Becher, David, Art Tch., Tower Hill School, Wilmington
*Cheavans, Anne E., Supv. Art Ed., Kent County, State House Annex, Dover
Estervog, Alice, Art Supv., Oak Grove Elem. School, Elsmere
Gordy, Alice P., East 6th St., Laurel
Hoberg, Perry F., Art Tch., Mt. Pleasant H. S., Wilmington
Johnson, Marion F. T., Head, Ed. Progr., Delaware Art Center, Wilmington
*Kelechava, Eugene, Art Supv., P. S., Newark
Kirby, Dorothy, Art Tch., H. S., Smyrna
Kirkpatrick, Margaret, Supv. of Art Ed., Sussex County, Georgetown
Malek, Peggy E., Art Instr., Harrington Spec. Sch. Dist., Harrington
Mays, Clara E., Art Tch., Douglas School, Seaford
*Mitchell, Edith L., State Dir. of Art Ed., Dover
Mitchell, Irene, 728 Hazle St., Ashley
Mitchell, Virginia, Art Tch., Caesar Rodney School, Camden
Wells, T. E., Art Instr., Bancroft Sr. H. S., Wilmington

Associate Member

Carey, Mildred D., Classrm. Tch., R. D. No. 1, Georgetown

Institutional Member

University of Delaware Library, W. D. Lewis, Librarian, Newark

DISTRICT OF COLUMBIA

Bray, Ethel, Head of Art Dept., P. S., Washington
*Chick, Anne H., Crafts Adv., Spec. Svs. Div., TAGO, Dept. of Army, Washington
Etheredge, Grace B., Head, Art Dept., Sidwell Friends' School, Washington
Gaskin, Leroy, Art Instr., Fairmont Heights H. S., Washington
Hunt, DeWitt, Ed., The Industrial Arts Teacher, 2412—19th St. N.W., Washington 9
Johnson, Elaine W., Art Asst., P. S., Washington
Jones, James W., Head, Art Dept., Div. 10-13, Washington
Moore, Jessie Bolton, 2225 Gaylord Dr., Washington 23
*Nowlin, Eugenia C., Sr. Crafts Spec., Sp. Svs. Div., Dept. of Army, Washington 25
Pierce, Delilah W., Art Tch., Miner Teachers College, Washington
Samuels, Hughia M., Art Tch., Miller Jr. H. S., Washington 19
*Sister M. Daniel, Art Tch., H. S., 2935 Upton St. N.W., Washington 8
*Sister M. Iranita, Head, Art Dept., Dunbarton College of Holy Cross, Washington 8
*Steele, Benjamin C., Jr., Staff Crafts Dir., Hq. Military Dist. of Washington
Steuart, Emily Nourse, Art Tch., Western H. S., Washington 7
Vance, Yvonne H., Art Tch., Douglass Jr. H. S., Washington 20
Williams, Marie B., Elem. Art Asst., Wormley School, Washington
*Youngs, Edward B., Crafts Adv., Spec. Svs. Div., Dept. of the Army, Washington 25

Institutional Members

Howard University, James A. Porter, Head, Dept. of Art, 6th at Howard Place, Washington 1
*National Gallery of Art, Raymond S. Stites, Curator in charge of Ed., 4th St. & Constitution Ave. N.W., Washington 25

F L O R I D A

*Barrere, Maude M., Instr., 9918 N. Miami Ave., Miami 38
Belt, Elizabeth, 2909 Bay Court, Box 1397, Tampa
Bettari, Flores T., Supv. of Art Ed., 503 South Blvd., Tampa
Braxton, Kathleen M., 106 W. Church St., Chipley
*Brown, Virginia E., Art Tch., 3706 W. Platt St., Tampa
Dysart, Mary Ann, 1751 N. W. 36th, Miami
*Edmonston, Paul, Instr., Florida State University, Demonstration Sch., Tallahassee
Forer, Frances, Art Tch., 3669 Poinciana Ave., Coconut Grove
Hampton, Mildred J., Art Tch., New Stanton H. S., Jacksonville
*Jenkins, Hazel B., Art Instr., Gilbert H. S., Jacksonville
*Johnson, Ivan E., Head, Arts Ed. Dept., Florida State University, Tallahassee
*Johnson, Jean, Supv., Art Ed., Dade Co., 275 N.W. 2nd St., Miami
*Kuhn, Henrietta, Art Consultant, Dade Co., 1327 N. Park Rd., Hollywood
*Kuhn, Mary Lou, Asst. Prof., Florida State University, Dept. Arts Ed., Tallahassee
*Lewis, Samella S., Prof. & Head of Dept. of Art, Florida A. & M. University, Tallahassee
Mabry, Corinne, 1101 Ingleside Ave., Jacksonville
*Macagnoni, Virginia, Chr., Art Comm., Millville Elem. School, Panama City
*Maddox, Sarah, Art Tch., W. Miami Jr. H. S., Miami
*Metzke, Fred W., Jr., Instr., Arts Ed., Florida State University, Tallahassee
Mitchell, Jean O., Yonge Lab. School, Gainesville
Moore, Sara Jane, Art Tch., 315 N. W. 188th St., Miami
*Mooty, Mary, Asso. Prof. of Art Ed., Florida State University, Tallahassee
*Nunez, Katherine H., Art Consultant, Jackson School, Plant City
Phoenix, Loretta, 1500 Norfolk St. N., St. Petersburg
*Poer, Augusta, Chr., Art Dept., St. Petersburg Junior College, St. Petersburg
*Purser, Stuart R., Head, Dept. of Art, University of Florida, Gainesville
*Rowlett, Dorothy C., Art Supv., Bd. of Publ. Instr., Jacksonville
Schlitzer, Madeleine R., Art Tch., 316 E. Yale Ave., Orlando
*Schwartz, Julia, Asso. Prof., Art Ed., Florida State University, Tallahassee
*Stewart, Priscilla Mabie, Co. Elem. Art Coord., 516—3rd St. W., Bradenton
*Summers, M. Dale, Asst. Prof. of Art, University of Florida, Gainesville
Sutton, Harold, Florida State University, Tallahassee

Associate Members

Campbell, Florence, Box 521, Wauchula
Dingee, Gladys, 510 Lemon Ave., Eustis
Gibbons, Jeanne, 1123 N. W. 1st Pl., Gainesville
Wigle, Winifred, 711 Davis St., Daytona Beach

Institutional Member

Florida State University, Ivan E. Johnson, Head, Arts Education Dept., Tallahassee

G E O R G I A

*Browne, Sybil, Asso. Prof. of Art, University of Georgia, Athens
*Calder, Dorothy, Art Supv., 231 E. Daugherty St., Decatur
*Comfort, Katherine, Supv. of Art, City Hall, Bd. of Ed., Atlanta
Corbin, Lucia A., Chr., Art Dept., Roosevelt H. S., Atlanta
*Gernant, Frieda, Asso. Prof. of Art, Georgia Teachers College, Collegeboro
Gilmer, Clara I., Smeath Trailer Village, Adel
*McElroy, J. Elizabeth, Art Supv., Bibb Co. Schools, Macon
Miller, Marieme, Murphy H. S., 256 Clifton St. S.E., Atlanta
Murphy, Margaret A., H. S., Savannah
*Pfister, Robert J., Jr., Instr., University of Georgia, Art Dept., Athens
*Remley, Roxie, Asst. Prof. of Art, Georgia Teachers College, Collegeboro
Tanner, Mary E., 1235—5th Ave., Columbus
*Williams, Olleen, Art Tch., H. S., East Point

Institutional Members

W. C. Bradley Memorial Library, Bradley Dr., Columbus
Georgia Teachers College, Library, Collegeboro
University of Georgia, Library, Athens

I D A H O

Institutional Member

Idaho State College, Library, Pocatello

I L L I N O I S

Aiassi, Eugene L., Dir. of Art, H. S., Granite City
Ames, Helen W., Supv., 4014 Cornelia Ave., Chicago 41
Anderson, Alma J., Hd., F. A. Dept., Northern Illinois S. T. C., DeKalb
Anthony, Hazel R., Art Tch., 4629 Wabash, Chicago 15
Apitz, Frances G., Art Tch., 668 Park Ave. W., Highland Park
Athey, Leona J., Tch., Elmwood Pk., 1315 S. 7th, Maywood
Backof, Tillie, H. S. Art Instr., 264 Anthony, Glen Ellyn
*Baker, Virginia, El. Art Tch., 1419 N. 45th St., E. St. Louis
Ball, F. Carlton, Prof. of Art, Southern Illinois University, Carbondale
*Banister, Robert B., Staff Craft Dir. U. S. Army, 1660 E. Hyde Park Blvd., Chicago
Barford, George, Asst. Prof. of Art, Illinois State Normal University, Normal
*Barker, Marguerite, Gr. Tch., Art Spec., 2615 E. 24th St., Granite City
*Bealmer, William, Dir. of Art Ed., State of Illinois, Centennial Bldg., Springfield
Beatty, Barbara E., Art & Activities Consultant, P. S., Winnetka
Biagi, Alma R., 401 S. 20th St., Mt. Vernon
*Bleeks, Justean, Art Tch., H. S., Decatur
*Bogle, Maureen, Art Supv., P. S., Glencoe
Bone, Deloris N., Art Consultant, Memorial School, Unit No. 3, Taylorville
*Bonino, Beatrice L., Art Supv., 219 N. 2nd Ave., Maywood
Bouzek, Cathryn, J. H. S. Art Tch., 127 E. North St., Galesburg
Bowden, Margaret E., Elem. Art Tch., P. S., Kenilworth
*Boyle, Virginia, Asst. Art Supv., P. S., Jacksonville
*Breckenridge, Lucile M., Art Tch., 1001 S. Kenilworth, Oak Park
Brotsos, Theana, H. S. Art Tch., 4240 N. Troy St., Chicago 18
*Burke, Roy O., Asst. Prof. F. A., Northern Illinois S. T. C., DeKalb
Calkins, Betty S., 1201 Bigelow St., Peoria
*Canon, Charles, Asst. Prof., Northern Illinois S. T. C., DeKalb
*Carter, Russell E., Art Tch., 704 N. 6th St., Springfield
Cassidy, Frances M., Supv. of Art, 530 W. Arlington Pl., Chicago 14
Cays, Robert D., 154612th Ave., Moline
*Christensen, Helga, Art Tch., H. S., La Grange
*Cole, Mary C., Art Instr., Chicago Teachers College, 9322 S. Ada, Chicago 20
Conrad, George, Asso. Prof. of Art, Illinois State Normal University, Normal
*Cook, John, Jr., Art Instr., Lyons, 840 N. LeClaire, Chicago 51
Cooper, Chester D., Elem. Art Supv., 1212 E. Court St., Kankakee
Countryman, Calvin, Asst. Prof. of Art, Eastern Illinois State College, Charleston
Crowley, Edna, H. S. Tch., 2447 W. Dakin St., Chicago 18
*Cushman, Geraldine, J. H. S. Tch., 1745 N. Church St., Decatur
*Cuthbertson, Anna M., Supv. of Art, Bd. of Ed. Bldg., E. St. Louis
Dahlstrom, Roy E., Repr., Milton Bradley Co., 4211 N. Linder Ave., Chicago 41
*Dawson, Carrie B., Asst. Supv. of Art, Bd. of Ed., E. St. Louis
Deffner, E. H., Asso. Prof. of Art, Concordia Teachers College, River Forest
Dehoney, Martyvonne, Asst. Prof. of Art, Carthage College, Carthage
Dentler, Floy E., Art Tch., H. S., Rockford

Dean, Anna D., H. S. Art Tch., 1407 W. Lafayette Ave., Jacksonville
*Deeley, Rosa E., Supv. of Art, 5813 N. Rockwell St., Chicago 45
*Drabinowicz, Stanley, Art Supv., 538 Michigan, Evanston
Drew, George J., Art Tch., Riverside-Brookfield H. S., 4700 S. Halsted St., Chicago 9
Dyrud, Ruth M., 6515 S. Kenwood, Chicago 37
Eichholz, Mildred, Art Tch., 2243 Lombard Ave., Cicero
Elliott, Ruth E., Art Supv., 129 Garden St., DeKalb
Ellsworth, Elizabeth J., 225 S. Lombard Ave., Oak Park
Emerson, John W., Art Tch., Chicago Teachers College, 1641 E. 72nd St., Chicago 47
Esthof, Grace Goodrich, Art Consultant, 881 E. Northmoor Rd., Lake Forest
Erickson, Robert, Art Tch., Lab. Sch., University of Chicago, 5632 S. Kenwood, Chicago 37
Esterman, Minnie, Tch., 7924 Eberhart, Chicago 19
*Evans, Dana, J. H. S. Art Tch., 1100 W. Sunset, Decatur
*Everson, Ralph D., H. S., Art Tch., 1097 S. Elm Ave., Kankakee
Fatz, Hattie A., Art Tch., 5060 W. 30th Pl., Cicero 50
Fieldhouse, Myrtle E., Sec'y., Benj. H. Sanborn & Co., 5559 Northeast Hwy., Chicago 30
Fischer, Florence, H. S. Art Tch., 4N131 Church Rd., Bensenville
Foster, Fred, H. S. Art Tch., 447 S. Main, Flora
Frank, Dorothy B., Instr. of Art, Illinois College, Jacksonville
*Freyberger, Ruth M., Asso. Prof. of Art Ed., Illinois State Normal University, Normal
Gathers, Joanne, Spec. Gr. Art Tch., LaSalle St., Monticello
Gillette, Exilda, J. H. S. Art Tch., 1617 Marquette Rd., Joliet
*Golden, T. E., J. H. S. Art Tch., Box 273, Mt. Prospect
Graham, Mary E., Tch., 8242 Peoria St., Chicago 20
*Guinn, Lillian, J. H. S. Art Tch., 836 Washington St., Oak Park
*Guthrie, John, Dir., Art Materials Dept., Weber Costello Co., Chicago Heights
*Hacke, Mrs. Al, J. H. S. Art Instr., 125 Wood River Ave., East Alton
Hallberg, Clarice A. L., Art Tch., 2317 N. Kostner Ave., Chicago 39
*Hamback, Jacqueline T., Tch., Jr. H. S., Jacksonville
Hancock, Jane, 222 E. Madison, Pontiac
Hanley, Ann F., Art Supv., 6710 N. Maplewood Ave., Chicago 45
Hansen, Kathryn G., Tch., 445 Wellington Ave., Chicago 14
*Heidinger, Thelma, Art Tch., R.R. No. 2, Box 590, Aurora
Hill, Wilma, Northern Illinois S. T. C., DeKalb
Rippchen, Edna P., Supv. of Art, 6926 S. Oglesby Ave., Chicago 49
Hirsch, Adelheid, Art Tch., 438 St. James Pl., Chicago 14
Hise, Ella E., Art Supv., (Greenville), Raleigh
*Hodson, Geraldine H., J. H. S. Art Tch., 940 N. Oakland, Decatur
Hoff, Riva B., H. S. Art Instr., 413 E. Main, Ottawa
Hogue, Jean, Art Supv., P. S., Monmouth
*Holm, Joy A., Morton H. S. & Junior College Art Instr., Cicero
*Hoover, F. Louis, Dir., Div. of Art Ed., State Normal University, Normal
*Howlett, Carolyn S., Head, Art Ed. Dept., School of The Art Institute, Chicago 3
*Hull, Frances, El. Art Tch. & Consultant, 230 S. Catherine Ave., La Grange
Janis, George J., Repr., Milton Bradley Co., 811 S. Wabash Ave., Chicago
Johns, Joanne V. K., 182 S. Rosewood Ave., Kankakee
Johnson, Marian E., 601 Spring Rd., Elmhurst
*Johnson, Walter M., Asso. Prof. of Arch., University of Illinois, Urbana
*Jupin, Laura R., Art Supv., City Schools, Centralia
Kachinskas, Donald, Art Supv., Carrollton Comm. U. Dist. No. 1, Carrollton
Kirby, Geraldean B., Oreana
Knoop, Cary I., Art Supv., Elem. Tr. Sch., Eastern Illinois State College, Charleston
*Kolbe, William D., Art Dir., H. S., Highland Park
Krakover, Evelyn, Supv. of Art, 5530 S. Shore Dr., Chicago 37
Kraus, Brunhilde, 9300 Crawford, Skokie
Krutza, June, Asst. Prof. in Art, Eastern Illinois State College, Charleston
Kutschke, Edith H., H. S., Art Tch., 6543 S. Rockwell St., Chicago
*Kutzler, Donald B., Sales Repr., 825 W. Decatur St., Decatur
*Lally, Ann M., Dir. of Art, Chicago P. S., 228 N. LaSalle St., Chicago 1
Laska, John, 1406 Garden Lane, Champaign
*Latta, Ethel D., Dir., Art Ed., P. S., Elgin
*Lawrence, Greta W., Head, Art Dept., H. S., Springfield
*Lee, Mary D., Dir. of Art, Bd. of Ed., Belleville
Lewis, Bonnie, Art Consultant, 106 S. Coler, Urbana
Little, Clarissa, Tch., 6809 S. Michigan Ave., Chicago 37
Lopotko, Alex, Repr., Binney & Smith Co., 7627 N. E. Lake Terrace, Chicago
*Loukos, John, H. S. Tch., 1816 Watch Ave., Springfield
Lundeen, Rachael, J. H. S. Art Tch., 1604 E. Jackson, Bloomington
Lung, Jean, Art Instr., 203 First St., E. Alton
*McChesney, Russell J., Mgr., Cent. Dev., Binney & Smith Co., 221 N. La Salle St., Chicago 1
McDonald, Ethyl B., Tch., 914 E. Park, Taylorville
McElhiney, Viola, 1120 Henry St., Chester
McElhinney, Sara Mae, 810½—22nd St., Rock Island
*McGinty, Mrs. Malin, Art Supv., Bd. of Ed., Rockford
*McMullan, Mary, Consultant of Unified Arts, 122 Forest Ave., Oak Park
McNally, Florence E., Art Supv., 7955 S. Sangamon St., Chicago
*McWhinnie, Eleanor, Supv. of Art, Bd. of Ed., 228 N. LaSalle, Chicago
*Madsen, Edna, Supv. of Art, 7427 S. Shore Dr., Chicago
Markov, John, J. H. S. Arts & Crafts, 1232 S. West Ave., Freeport
*Mary, Frances C., Art Tch., P. S., Hammond
*Mayer, Audrey, Art Tch., 609 E. 8th St., Alton
*Meltzer, Bernard, Art Tch., Jr. H. S., Elgin
Meneguin, Bertha, Consultant, 113 Garfield, Oak Park
*Meyer, Muriel M., Classrm. Tch., P. S., Highland Park
Michel, Lillian, Spec. Gr. Art Tch., 215 E. Main, Monticello
*Miller, Velma M., Supv. of Art, Chicago P. S. & Instr., School of Art Institute, 228 N. LaSalle, Chicago
Mitzit, Margaret S., H. S. Art Tch., 1019 Garfield, Lockport
Mortens, Gert, 1503—29th St., Rock Island
Mother M. Camilla, Ursuline Convent, 845 Danforth St., Alton
Moulding, Jean, Art Instr., National College of Education, Evanston
Murray, Marjorie M., Art Instr., H. S. & Jr. Coll., 6900 W. Main St., Belleville
*Nordstrom, Olive K., Helping Art Tch., Bd. of Ed., S. Madison
Olson, Alfred M., Art Tch., Sch. Dist. 143, 14620 S. Harding Ave., Midlothian
Opie, Earle F., Pres., Weber Costello Co., Chicago Heights
Palczynski, Jane, Art Supv., 5102 W. Deming Pl., Chicago 39
Parker, Ruth E., Art Consultant, 504 E. Jefferson St., Bloomington
*Paulls, Lucille A., Elem. Art Tch., 6511 S. Fairfield, Chicago 29
*Pearce, Marguerite B., Art Consultant, 891 Central Ave., Highland Park
*Pelz, Arthur L., Head, Art Dept., Oak Park & River Forst H. S., Oak Park
Plank, Pearl D., Art, Gr. 3-8, 401 W. Elliott Ave., Springfield
*Pottle, Theodora, Head, Art Dept., Western Illinois State College, Macomb
*Quinn, Lillian, 836 Washington Blvd., Oak Park
*Reed, Suzane C., J. H. S. Art Tch., 523 N. Madison St., Woodstock
Rice, Howard D., Repr., Milton Bradley Co., 15 Sand Creek Dr., Decatur
*Riehl, Norma L., Coord. of Art Ed., 2060 W. William, Decatur
*Ringquist, Marie L., Supv. of Art, 1536—21 Ave., Moline
*Rogers, Mamie E., Art Dir., P. S., Danville
Runyan, Myrtle, H. S. Art Tch. (Chicago), 2440 W. 183rd St., Homewood
Rupinski, Mary N., Art Tch., Gr. 6-8, 2532 N. Richmond St., Chicago 47
Scherer, Evelyn S., Elem. Art Supv., Gentleman Rd., Ottawa
*Schoedsack, Marguerita, H. S. Art Consultant, 265 King Court, Jacksonville
*Schultz, Harold A., Prof. of Art Ed., University of Illinois, Urbana
*Schuster, Mary Elizabeth, Head, Art Dept. Twp. H. S. & Jr. College, 704 Buell Ave., Joliet
Seckinger, Beulah, Art Instr., 6923 Stewart Ave., Chicago 21
Segar, Virginia, Prin., 2533 Delmar St., Granite City
Sharp, Violet, Tch., 158 Seventh, Wood River
*Shirley, Jessie M., H. S. Art Supv., 18 N. Anderson, Aurora
Simpson, Richard H., Charles H. Bennett Co., 237 N. Monroe St., Peoria
*Sister M. DePadua, Asst. Prof. of Art, College of St. Francis, Joliet
Sister M. Innocence Heard, Art Tch., St. Teresa Academy, E. St. Louis
Sister Mary Louise, Sisters of the Visitation, Villa de Chantal, Rock Island
Sister Mary Luke Jordan, Art Tch., Academy of Notre Dame, 6300 W. Main St., Belleville
Sister M. Matthias, H. S. Art Tch., 7574 W. Division, River Forest
Skidmore, Wilma E., Elem. Art Dir., 562 Western Ave., Glen Ellyn
*Smiley, Lee, H. S. Art & Prtg., 133 W. Hillside, Barrington
*Smith, Mrs. Clem H., Art Supv., Kewanee Unit Sch., 313 Maple, Kewanee
Somma, Rose Marie, Supv. of Art, 3101 Sheridan Rd., Chicago 14
Spann, Lucille C., H. S. Art Tch., 5158 S. Parkway, Chicago 15
Spaugh, Bitha, 83 W. 15th St., Chicago Heights
Stalmok, LaVancha M., Instr., Chicago Teachers College, 2529 E. 76th St., Chicago 49
*Stenvall, John F., H. S. Art Tch., 1159 N. State St., Chicago 10
*Stevenson, Velma M., Elem. Art Dir., 3120 Oak Park Ave., Berwyn
*Stewart, Jean M., Art Consultant, 616 Bryan Ave., Danville
Sullenberger, Betty, Art Tch., H. S., Danville
*Sullivan, Janet J., Art Supv., Bd. of Ed., 228 N. LaSalle, Chicago
*Sullivan, Lee R., P. S. Art Supv., Box 485, Ottawa
*Sullivan, Milton F., Art Supv., Univ. School, Southern Illinois University, Carbondale
*Swords, Margaret, Departmental Art, Bryant School, Harvey
Swynehardt, Mary, Supv. Tch. of Art, Northern Illinois S. T. C., DeKalb
*Tarachas, Lorraine, H. S. Art Tch., 1160 S. Mason Ave., Chicago 44
Taylor, Harriet J., Ed. Dept., Favor Ruhl Co., 425 S. Wabash, Chicago 5
Thompson, Laura J., Art Instr., Robin Rd., Bannockburn, Deerfield
Topp, Alex, H. S. Art Tch. (Chicago), 4836 Hull St., Skokie
*Tresise, Frank H., Dir. of Art, H. S., Evanston
Upchurch, Jean Haman, Hd. Art Dept., H. S., E. St. Louis

Varnas, Ferd. F., Repr., Binney & Smith Co., 221 N. LaSalle St., Chicago 1
*Walkington, Doris, Art Tch., Comm. H. S., Woodstock
Wallace, James B., Instr., Dept. of Arch., University of Illinois, Urbana
*Walters, Shirley Powell, Supv. of Arts, Bd. of Ed., 228 N. LaSalle, Chicago
Weaver, Lena, 57 Summit Ave., Park Ridge
*Weiss, Margery, Ed. Dir., International Film Bureau Inc., 57 E. Jackson Blvd., Chicago 4
Wiggert, Elsie, Asst. Prof., Northern Illinois S. T. C., DeKalb
Williams, Zelma A., Art Instr., 1028 Randolph, Oak Park
*Williamson, Bernice, Art Dir., 1211 Henry St., Alton
*Yochim, Louise Dunn, Supv. of Art, Bd. of Ed., 228 N. La Salle, Chicago
Yochim, Maurice, Art Instr., Chicago Teachers College, 1353 Greenleaf, Chicago 26
Young, Alice A., Art Consultant, 12010 Harvard Ave., Chicago 28
*Zirwes, Kathryn, Supv. of Art, Bd. of Ed., 228 N. La Salle, Chicago

Associate Members

Bernhard, Carolyn, Woody Hall B243, Carbondale
*Brauer, Richard, 7647 Jackson Blvd., Forest Park
Brown, John W., 603 W. Mill St., Carbondale
Brown, William H., New Douglass
Desborough, Laurella, Woody Hall B122, Carbondale
Funk, Nina Mae, 15 N. 7th St., Casey
Newton, Rita, 105 Gregory Hall, Urbana
*Rogers, Juanita, 461 N. Church, Decatur
Sprung, Patricia, 1003—41st St., Moline
Steinburg, Charles L., 2125 W. Agatite, Chicago
Theirry, Vivian E., 195 E. Chestnut, Chicago 11
Whitmore, Myrna, 302 W. Mill St., Carbondale

Institutional Members

Chicago Public Library, Ed. Dept., 78 E. Washington St., Chicago 2
Eastern Illinois State College, Mary J. Booth Library, Charleston
Illinois State Library, Springfield
Milner Library, Illinois State Normal University, Normal
Northern Illinois State Teachers College, De Kalb
Northwestern University Library, Evanston
Southern Illinois University Art Dept., Carbondale
University of Chicago, Education Library, 5835 Kimbark Ave. Chicago 37
Western Illinois State College, Library, Macomb

I N D I A N A

Acker, Loretta, Art Instr., H. S., Ft Wayne
Alexander, Marthann, Arts & Crfts. Tch., 601 Alden Rd., Muncie
Arvin, Marie C., Dept. Art Tch., 1167 S. Bedford, Evansville 13
Awalt, Doris, Art Tch., Box 195, Zionsville
*Baker, E. Alice, Supv. of Art Ed., School Adm. Offices, 207 East 1st, Mishawaka
*Ball, Ruby C., Instr. in Art, Lab. School, Indiana S. T. C., Terre Haute
Batsel, Annabel, Spec. Art, 312 West 12th, Anderson
Bell, Marjorie, Art Tch., H. S., Ft. Wayne
*Biddle, Adrian L., Ed. Repr., American Crayon Co., 911 S. Cavin St., Ligonier
Blackburn, Gladys, Art Tch., R. R., Hudson
*Book, Beulah E., J. H. S. Art Tch., 312½ W. Charles St., Muncie
Bridwell, Nathan, Art Supv., Sullivan Elem. School, Midland
*Brown, Beulah E., Prin. of School, New Castle
*Brown, Francis F., Asst. Prof., Art, Ball S. T. C., Muncie
Brown, Helen L., Art Tch., 413 N. Byrkit, Mishawaka
Burkhart, Helen Sowers, Consultant in Art, 1644 Roosevelt Ave., Indianapolis 18
Burns, Imogene, Art Tch., 802½ Home Ave., Ft. Wayne 6
Butcher, Gertrude W., H. S. Art Tch., 1910 Mishawaka Ave., South Bend 15
Byrum, Ruthven H., Hd., Art Dept., Anderson College, 517 Walnut, Anderson
*Canedy, Norman E., Art Instr., H. S., 1955 Indiana Ave., Connersville
*Carter, Martha, Dir. of Art, 228 S. St. Joseph, South Bend
*Casey, Warren, Asst. Prof., Ball S. T. C., Muncie
*Christian, Clara S., Consultant in Art, 322 W. 47th St., Indianapolis 18
Clark, Harry, Jr., Art Consultant, 614 W. 12th St., Anderson
Clancy, Ruth, Art Tch., Tech.-Voc. H. S., 5727 Sohl Ave., Hammond
Coldren, LaVonne, Art, Gr. 1-6, 4114 Bowman Ave., Indianapolis 27
*Collyer, Esther Ritz, Art Supv., 107 Court House, Fort Wayne
*Connelley, Bertha P., Supv. of Art, Admin. Bldg., 328 E. Washington St., Muncie
Curd, Margaret, Art Supv., 109 S. Locust, Greencastle
Dreisbach, Jerry, Art Tch., 908 Kinnaird, Fort Wayne 6
Duenweg, Anita B., Hd., Art Dept., H. S., 1314 S. 7th St., Terre Haute
*Edwards, Katherine, Art Tch., 12 Platter Dr., North Vernon
Feasel, Hubert L., Tch. & Supv., 800 E. Harrison, Rensselaer
Fleck, Ruth, H. S. Art Tch., 4640 Lafayette Esp., Fort Wayne
*Floyd, Earl C., Jr., Instr., Indiana University, Bloomington
Foster, Betty, Asso. Prof. of Art, Indiana S. T. C., Terre Haute
Frank, Ethel A., Art Supv., 2028 Washington Ave., Bedford
Fricke, Della, Dir. of Art Ed., 2138 E. Chandler Ave., Evansville
Friley, Harry C., 1505 S. Linwood Ave., Evansville 13
Fugua, Inez M., Art Tch., 505 E. Main, Madison
Gibson, Ruth R., Art Instr., Ft. Wayne Art School, 131 Maverick Pl., Fort Wayne
Gillespie, Harry, Jr., Hd., Art Dept., Jr. H. S., 738 Greer, Indianapolis 3
Gormley, John F., American Art Clay Co., 4717 W. 16th St., Indianapolis
Hawthorne, Anna Belle, Jr. H. S. Art Tch., 112 N. 7th, Richmond
Hiatt, Virginia M., Art Tch., 1630 Frances, Elkhart
Hillman, Esther G., Art Tch., Box 533, R.R. 18, Indianapolis 44
*Hills, Dorothy L., Art Tch., 1040 E. McKennie, Fort Wayne
Hinnefeld, Jean, Art Dir., 411 S. Main St., Fortville
*Hutzel, Gertrude L., Instr., Ball S. T. C., Muncie
*Jaeger, Leonna, H. S. Art Tch., 1123 Race St., New Castle
*Joy, Robert, El Art Tch., 624 Lexington, Connersville
Kettler, Constance, Elem. Art Supv., 517 E. 10th St., Bloomington
King, Juanita, Art Tch., 3407 Grand Blvd., E. Chicago
*Kishel, Richard F., Instr., Ball S. T. C., Muncie
Knowles, Velma, Art Tch., I. S. & S. C. Home, Knightstown
*Kuebler, George F., Art Instr., 301 E. South, Angola
*Lane, Jean C., Art Coord., Lab. School, Indiana S. T. C., Terre Haute
*Law, Roberta, Asst. Prof. of Art, Ball S. T. C., Muncie
Lay, Alice, J. H. S. Art Tch., 118 W. Warren, Michigan City
Lees, Bonna, Art Tch., 132 S. Butler, Indianapolis 19
Lindley, Wretha G., Art Tch. H. S., 4475 Marcy Lane, Indianapolis 5
*Lindner, Eulah, Art Instr., 237 Highland St., Hammond
*Lindsey, Helen, Art Tch., 1923 Pearl St., Anderson
*Linn, Martha, Art Tch., Marion College, Marion
McCain, Susan J., Art Supv., 1012 Monument St., Noblesville
McCan, Karl, Art Supv., 636—11th St., Columbus
*McJilton, Mildred, Art Supv., 3004 Devon Rd., Muncie
Manifold, Mary K., Art Supv., (New Haven), Greensboro
*Mills, Fred V., Instr., Indiana University, Bloomington
Morrison, Norabel, Art Tch., 2004 Stanton, Whiting
Mosteller, Polly, 18 N. 13th St., Richmond
Mulvihill, Elsie E., H. S. Art Instr., 405 W. 9th St., Anderson
*Mysch, Lucia, Asso. Prof. of Art, Ball S. T. C., Muncie
*Neidigh, Pansy M., Art Supv., 1721 East Dr., Berry Field, Richmond
*Nichols, Alice W., Head, Art Dept., Ball S. T. C., Muncie
Noel, Doris, Art Tch., Jr. H. S., Anderson
Nunn, George L., Repr., Milton Bradley, 3540 N. Penna., Indianapolis
*Ohlrogge, Elizabeth S., Art Consultant, Binney & Smith, 500 S. Home Ave., Franklin
Olson, Edna N., Jr. H. S. Art Instr., Box 53, Winona Lake
Oyer, Verna, H. S. Art Tch., 336½ W. Park Dr., Huntington
Paradis, Harry, H. S. Art Tch. 5020 Lincoln Way W., South Bend
*Patterson, Marion L., Art Supv., 300 N. 6th, Vincennes
Peters, Donovan W., Art Tch. 4572 Stratford Ave., Indianapolis
Phemister, Lorena, Art Tch., Tech. H. S., 3704 Robson St., Indianapolis 1
*Porter, Elmer J., Chr., Art Dept., Indiana S. T. C., Terre Haute
Raab, Margaret, Hd., Art Dept., H. S., Bloomington
*Radatz, Harold E., Art Supv. 1652 Circle Dr., Ft. Wayne
Ramsey, Edna H., Art Tch., 520 Virginia, Indianapolis
Reichle, Marvin C., Art Instr., Ball S. T. C., Muncie
*Sanders, Jack H., Art Instr., 322 E. Monroe, Delphi
Sauer, Helen F., J. H. S. Art Instr., 6908 Olcott, Hammond
*Schubkegel, Olga M., Dir. of Art Ed. 5927 Columbia Ave., Hammond
*Seeley, Robert E., Art Tch., John Adams H. S., South Bend
Simmons, Ruth, Art Tch., 1202 Lincoln Way E., South Bend 18
Simpson, John F., H. S. Art Consultant, 937 N. Bolton, Indianapolis 19
*Sister Marie Rosaire, Art, St. Mary's College, Notre Dame, Holy Cross
*Strong, Constance G., Supv., El. Art 723 Angell, Plymouth
*Swander, Dorothea, Asst. Prof. of Art, Indiana S. T. C., Terre Haute
*Thomas, Bernice D., H. S. Art Dir. & Tch., 207 Clayton, LaPorte
*Van Meter, Mary, Art Tch., Univ. School, Indiana University, Bloomington
*Van Voorhees, Theo. P., Supv. of Art, 1644 Roosevelt Ave., Indianapolis 18
Vial, Grace L., J. H. S. Art Tch. 2006 Monroe, LaPorte

Vian, Orfeo, Art Tch., 615 S. Tibbs, Indianapolis 21
Wadsworth, Robert, 2826 S. Boeke Rd., Evansville
Wallace, Mary E., Art Instr., R. R. No. 2, Dunkirk
Weaver, Jessie J., Tch., 1652 E. Walnut St., Evansville
Whitesell, Jessie, 316 E. Washington, Dunkirk
Wilson, Vera, Supv. of Art, R. 3, Wabash
*Wiltse, Clara E., Asst. Prof., Dept. of Art, Ball S. T. C., Muncie
Windt, Barbara Ann, Art Tch., 3301 N. New Jersey, Indianapolis
Wise, Martha S., Art Tch., 4934 N. Penna., Indianapolis 5
Wood, Ruth, 5th Gr. Tch., 221 S. E. 1st St., Evansville 13
Woodworth, June E., Consultant in Art, 4607 College Ave., Indianapolis 5
Wooley, Janet, Art Supv., 1023 Madison, Rochester
*Zent, Mary E., Dir. of Art, Admin. Bldg., Fort Wayne

Associate Member

Duenweg, Julia H., 1314 South 7th St., Terre Haute

Institutional Members

Ball State Teachers College, Library, Muncie
Indiana State Library, 140 N. Senate Ave., Indianapolis 4
Indiana State Teachers College, Library, Terre Haute
Teachers Special Library, Indianapolis Instruction Center, 1644 Roosevelt Ave., Indianapolis 18
University of Notre Dame, Library, Notre Dame

I O W A

Andersen, Lewis, Hd., Art Dept., Ellsworth College, Iowa Falls
*Anderson, Emily B., Nat'l. Pres., Kappa Pi Art Fraternity, 211 N. Adams, Mt. Pleasant
Anglum, Edith, J. H. S., Art Tch., 140 Grant, Council Bluffs
Baker, Martha L., El. Art Supv., Corro Gordo Hotel, Mason City
*Bauman, Archie E., Dir. of Art Ed., Ind. School Dist., Cedar Rapids
*Bechtel, Dorothy M., Coord. of Art, P. S., Dubuque
Bradbury, Edith M., Dir. of Art, 75½ Franklin St., Waterloo
Brainard, Owen D., Asst. Prof. of Art, Drake University, Des Moines
Breese, Mary E., 1060—35th St., Des Moines
Brewer, Marie, Comm. Art Tch., Tech. H. S., 2825 Grand, Des Moines 12
Caldwell, Helen, Dir. of Art Ed., 1429 W. Ave., Burlington
Campbell, Gladys, Art Instr., 1350 Elmhurst Dr., Cedar Rapids
Campbell, Marjorie D., Asst. Prof. of Art, Iowa S. T. C., Cedar Falls
Campbell, Mary P., 1400—2nd Ave. S. E., Cedar Rapids
*Cervene, Richard, Instr., Grinnell College, Dept. of Art, Grinnell
Clark, Nancy, H. S. Art Tch., 1422 33rd, Des Moines 11
Coon, Ruth M., Art Tch., 516 First Ave. S.E., Hampton
Delafield, David D., Asst. Prof. of Art, Iowa S. T. C., Cedar Falls
Dinsdale, Lillian, Art Tch., 1414 Third Ave. S.E., Cedar Rapids
Engholm, Arlene, Art Instr., 307—5th St., N. Humboldt
Enz, Edna L., El. Art Tch., 334—17th St., Cedar Rapids
Fister, Bethane L., Art Supv. (Carroll), Coon Rapids
Fracassini, S. Carl, Hd., Art Dept., Iowa Wesleyan College, Mt. Pleasant
Frederick, Ray, Art Tch., 704 Anson, Marshalltown
Gogel, Kenneth G., Instr., Dept. of Art, Iowa S. T. C., Cedar Falls
Graham, Dorothy J., Art Tch., Chieftan Hotel, Council Bluffs
Greene, Robert P., 118—8th Ave. N.E., Cedar Rapids
Guendling, Marie, El. Art Supv., 612 Burnett, Ames
*Guillaume, Harry G., Head, Dept. of Art, Iowa S. T. C., Cedar Falls
Hall, Gladys F., 705 E. Sheridan, Des Moines
*Harazin, Anton, J. H. S. Art Tch., 1080 Grove Ter., Dubuque
Hardy, Sylvia C., Art Instr., 2900 Cottage Gr., Des Moines 11
Harnack, Lois A., El. Art Supv., 318 N. 15th St., Ft. Dodge
Harrington, Lorene, H. S. Art Instr., 1429—3rd Ave. S.E., Cedar Rapids
Haskell, Ralph W., Instr. of Art, Iowa S. T. C., Cedar Falls
Heiple, Clark, El. Art Supv., 1615 Scoggin, Cedar Falls
*Herrold, Clifford H., Asst. Prof. of Art, Iowa S. T. C., Cedar Falls
Hunter, John H., H. S. Art Tch., 1121 Clark, Des Moines 14
*Jelinek, Patricia, Head, Art Dept., Briar Cliff College, Sioux City 3
Jones, Jean L., H. S. Art Tch., 1005 Fifth, Grinnell
Kinney, Grace M., Tch. of Pract. Art, 1700 Grand Ave., Des Moines 14
*Lenius, Lucille, J. H. S. Art, 955 Glenn Oak, Dubuque
Lewis, Jeannette, Lincoln H. S., Des Moines
MacDonald, Margaret A., Art Tch., 213—16th St. S.E., Cedar Rapids
*McIntosh, Ruby, Head, Art Dept., Westmar College, LeMars
Melcher, Dossine A., J. H. S. Art Instr., 752 Sherman Ave., Waterloo
Meyer, Kathleen K., J. H. S. Art Instr., 1 Temple Lane, Davenport
Miller, Bernice, 2032 Eastern Blvd., Cedar Rapids
Morrison, LaRue, El. Art. 1274—3rd Ave. S.E., Cedar Rapids
Nelson, Helen I., Art Tch., 1003 Locust St., Atlantic
*Oberg, Erma, H. S. Art Tch., 1956 1st Ave. N.E., Cedar Rapids
Oettiker, Marjorie, Art Tch., 215½ W. 16th St., Davenport
Olsson, Esther A., H. S. Art Instr., 1022 Bluff St., Cedar Falls
Page, John H., Jr., Instr. of Art, Iowa S. T. C., Cedar Falls
Pappas, George, Art Instr., Iowa S. T. C., Cedar Falls
*Pedersen, Margaret C., Supv., Art Ed., 508—38th St. Pl., Sioux City
Petersen, Ellen, H. S. Art & Libr., 136 East M, Forest City
Phillips, Constance, 834—2nd Ave. S.E., Cedar Rapids
Preston, Ella, Supv. of Art Ed., 1001 Harrison, Davenport
Reynolds, Priscilla H., J. H. S. Art Instr., 1103 University Pl., Burlington
Roddy, Marilynn, Art Dir., 301 Market St., Harlan
Running, Orville M., Prof. of Art, Luther College, Decorah
*Schmitt, Mary M., Art Supv., Iowa S. T. C., Cedar Falls
*Schraemeyer, Constance D., Instr. of Art, Iowa S. T. C., Cedar Falls
*Setzer, Bernice V., Dir. of Art Ed., 629 Third St., Des Moines 9
Sister M. James Ann, Art Instr. & Supv., Clark College, Dubuque
Souder, Lars, Art Supv., 910 N. 8th St., Chariton
Spizz, Zora, 2416 Kingman Blvd., Des Moines 11
Steege, Helen, J. H. S. Art Tch., 321 Ash, Ames
Stocker, Edith, Art Supv., 322 N. Main St., Muscatine
Thomas, Donald H., Art Supv., 309 E. Green, Winterset
Thompson, Ernest R., H. S. Art Tch., 2615 Bever Ave. S.E., Cedar Rapids
Trangsrud, Ruth A., J. H. S. Art Tch., 849 Third Ave. S.E., Cedar Rapids
*Wachowiak, Frank A., Head, Art Ed., State University of Iowa, Iowa City
*West, Wilbur W., Head, Art Dept., Cornell College, Mt. Vernon
Williams, Marie, H. S. Art Tch., 1232—3rd Ave. S.E., Cedar Rapids
*Wineke, Dorothy, Instr., Campus Lab. Sch., Iowa S. T. C., Cedar Falls
Wright, Helen J., Wartburg College, Waverly

Associate Members

Augustine, Maurine M., 202—24th St. Dr. S.E., Cedar Rapids
Debban, Charles, 416—15th St., Cedar Rapids
Gouwens, Edna Patzig, 305 Beech Ave., Ames

K A N S A S

Ames, Lulu, J. H. S. Art Tch., 1525 N. Main, Hutchinson
*Barfoot, Dorothy, Head, Art Dept., Kansas State College, Manhattan
*Bate, Gladys L., Dir. of Art, P. S., 428 S. Broadway, Wichita 2
Bergen, Richard D., Art Consultant, 1935 S. 9th Pl., Salina
Caldwell, Eleanor, Art Instr., State College, Ft. Hays
*Cardwell, Katherine, Art Dir., P. S., Libr. Bldg., Kansas City
Carter, Arlene C., J. H. S. Art Tch., 6401 Hadley, Merriam
Chase, Mrs. M. D., Art Supv., 210 N. 29th St., Parsons
Clay, Elsie, 2nd Gr. Tch., P. O. Box 1061, Wichita 1
Cooke, Lillian, J. H. S. Art Tch., 232½ S. 10th, Salina
*Cooke, Robert W., Asso. Prof., University of Wichita, Wichita
Deckard, Marie, El. Art Supv., City Schools, Atchison
DeGraw, Evelyn A., Asst. Prof. of Des., University of Kansas, Lawrence
Eberhardt, Dorothy, H. S. Art Instr., 121 N. Erie, Wichita
*Ellsworth, Maude, Asso. Prof., Art Ed., University of Kansas, Lawrence
*Farris, Mary Lou, Art Coord., 7200 Belinder Rd., Prairie Village 13
Fielding, George, Repr., Binney & Smith, P. O. Box 962, Winfield
Fleming, Royce E., J. H. S. Art Tch., 1150 Mulvane, Topeka
*Garcia, John, Supv. of Art, Bd. of Ed., Lawrence
*Geiger, Alice L., Asst. Prof., Art, Kansas State College, Manhattan
Gray, Mrs. L. S., J. H. S. Art Tch., 825 National, Ft. Scott
Hahn, Joan L., El. Art Tch., 1203-6th, Clay Center
*Harris, Vida A., Asso. Prof. of Art, Kansas State College, Manhattan
*Hershberger, E. S., Asst. Prof. of Art, McPherson College, McPherson
Hill, Opal B., Asst. Prof. of Art, Kansas State College, Manhattan
Hughes, Eileen, H. S. Arts & Crfts. Tch., 2019 Tauromee, Kansas City 2
*Karr, Mabel, Consultant in Art Ed., 415 West 8th, Topeka

Kedzie, Rosamond, Asso. Prof. of Art, Kansas State College, Manhattan
*Kelso, Virginia, Instr. of Arts & Crfts., H. S., Leavenworth
King, William W., Art Consultant, 428 S. Broadway, Wichita 2
Knepper, Shirley, Art Consultant, 5021 Larry Lane, Wichita 18
Kopp, Mrs. Leo, El. Art Tch., 311 Evans, Garden City
Lamb, Vernon T., Supv. of Art, 110 S. School St., Eureka
*McFarland, Eugene J., Dir., Art Museum & Head, Dept. of Art, University of Wichita, Wichita
McPherson, Mary Jo, J. H. S. Art Tch., 418 S. Minneapolis, Wichita 7
*Mussett, Rachel, J. H. S. Instr., 901 S. 3rd St., Leavenworth
*Schroll, Alta, Dir. of Music & Art in El. Sch., Bd. of Ed., 624 Olive, Leavenworth
*Senti, Marvel, Art Consultant, 500 E. 15th, Hutchinson
Sister M. Theophila, Art Instr., Sacred Heart College, 3100 McCormick, Wichita 12
Sister Theresa, Hd., Art Dept., St. Mary College, Xavier
Smith, Verl Dee, Arts-Crfts. Tch., 525 S. Hillside, Wichita
*Spencer, Bertha A., Dir., Art Ed., Kansas S. T. C., Pittsburg
Stapp, Ray V., Instr., Art Ed., Bethany College, Lindsborg
Travis, Alice, Art Consultant, 428 S. Broadway, Wichita 2
Troxel, Wilma, J. H. S. Art Instr., R.F.D. 4, Box 191, Pittsburg
Turvey, Esther, J. H. S. Art Tch., 1118 Western, Topeka
Wolfe, Fayeben W., H. S. Craft, H. S., Topeka
Yost, Walter, H. S. Art Tch. (Atchison), Cummings

Institutional Member

Kansas State College, Library, Manhattan

KENTUCKY

Ackerman, Douschka S., H. S. Art Tch., 2034 Tyler Lane, Louisville 5
*Barnard, Mary W., J. H. S. Art Tch., 523 Iola Rd., Louisville 7
*Christensen, Martha, Supv. of Art, Bd. of Ed., Louisville
Coke, Nell, 3113 Widgeon, Louisville
*Dudley, E. Jean, Art Supv., 25 E. 7th St., Covington
Gernert, Hulda, 3352 Dayton Ave., Louisville
*Giles, Fred P., Head, F. A. Div., Kentucky S. T. C., Richmond
Green, Laura E. K., 1355 S. Brook, Louisville 8
*Griffin, Patsy Lee, J. H. S. Art Tch., 223 S. Hubbard Lane, Louisville
Haines, Ruth, 154 McDowell Rd., Lexington
*Hinnant, G. E., Art Supv., 573 Chestnut St., Lexington 31
*Huddleston, Anna L., Art Tch., Lucie DuValle Jr. H. S., 8th & Chestnut, Louisville
Kurk, Dorothea, 1912 Hampden Ct., Louisville 5
*Miles, Leola M., 305 S. 28th St., Louisville 12
Morris, Lucille, 224 Stilz Ave., Louisville 6
*O'Malley, Harriett J., Jr. H. S. Art Tch., 4306 St. Regis Lane, Louisville 5
Osborn, Josephine, Beattyville
Potter, Reed, 1327 State St., Bowling Green
*Sister Mary Carlotta, Head, Art Dept., Villa Madonna College, Covington
Tarwater, Mary L., Eastern Kentucky State College, Art Dept., Richmond
Temple, Ruth H., Western Kentucky State College, Bowling Green
*Warner, Berta, Asst. Supv., Art Ed., Bd. of Ed., 5th & Hill Sts., Louisville
*Wathen, Lucille M., Art Tch., Central H. S., 12th & Chestnut, Louisville
Yeiser, Mary, 414 N. 6th St., Paducah

Institutional Member

Johnson Camden Library, Morehead State College, Morehead

LOUISIANA

Allen, Marie, College of Ed., Louisiana State University, Baton Rouge
Barkemeyer, Estella, Art Supv., 904 Pauline St., New Orleans 17
*Cardozo, Joseph A., Instr., Dept. of Art, Southern University, Baton Rouge
Davis, James J., 812 N. Hagan St., New Orleans 19
Layton, Zelphia B., 501 Court House, Shreveport
Peret, Marcelle, 730 Lowerline St., New Orleans 18
Roberts, Maudie, P. O. Box 117, Paradis
*Sailor, Cathryn, Art Tch., Elem., 216 Fourth St., DeRidder
Smith, Louise, Tech. Station, Box 404, Ruston
*Thibodeaux, Anna L., Supv. of Art, 4220 Pitt St., New Orleans
Willard, Irma Sompayrac, State Dept. of Education, Baton Rouge

Associate Member

Buie, Jimmie, Box 243, S. L. I. Station, Lafayette

Institutional Members

Louisiana Art Commission, Jay K. Broussard, Dir., Old State Capitol Bldg., Baton Rouge
McNeese State College, Library, Lake Charles
Russell Library, Northwestern State College, Natchitoches
Tulane University, Howard Tilton Memorial Library, New Orleans 18

MAINE

Breton, Juliette, Art Supv., H. S., S. Portland
Chynoweth, Anna J., Art Instr., Washington S. T. C., Machias
Elwell, Gwendolen A., Art Dir., P. S., City Hall, Portland 3
Flaws, Harley L., Art Tch., Jack Jr. H. S., Portland
Grote, Elsie C., Head, Art Dept., Teachers College, Farmington
*Harrison, Hazel M., Art Supv., P. S., Sanford
Hogan, Evelyn F., Art Supv., P. S., Millinocket
Hutchins, Ethel, Art Supv., Aroostook S. T. C., Presque Isle
Patterson, Donald C., Art Tch., Lincoln Jr. H. S., Portland
Prince, Roger O., Art Supv., P. S., Lewiston
Raymond, Melvina, Art Tch., Lincoln Jr. H. S., Portland 5
Riley, Barbara L., Art Supv., H. S., Rockland
Rodick, Erma Robertson, Elem. Art Supv., P. S., Bangor
Ryan, Leo, Art Supv., P. S., Farmington, and Art Instr., S. T. C., Farmington
Sawtelle, Gwen, Art Instr., S. T. C., Gorham
Seabury, Julia M., Art Tch., Deering H. S., Portland
*Senechal, Marion E., Art Supv., P. S., Rumford
Stack, W. Lincoln, Sales Repr., Milton Bradley Co., 74 Lincoln St., Gardiner
Taylor, Lois Langer, Art Supv., P. S., Auburn
Tibbetts, Mary E., Asst. Art Dir., P. S., City Hall, Portland
Wallace, Barbara, Art Instr., H. S., Portland 3
Welch, Lillian, Head, Art Ed. Dept., School of Fine & Applied Art, Portland

Associate Members

Portland School of Fine Arts, Portland
Blake, George E.
Burns, Janis
Eastman, Carolyn
Jeans, Joan S.
Kuzmeskas, Kenneth
Millett, Jane
Nawfel, Helen
Perry, Lloyd A.
Russell, Edwin C.
Clement, Madeline, 154 Essex St., Bangor
Tymeson, Dorothy, Searsport
Webster, Alice E., 1st Gr. Tch., Vine St. School, Bangor

Institutional Member

University of Maine, Dept. of Art, Vincent A. Hartgen, Head, Orono

MARYLAND

*Adams, Mary B., Art Resource Tch., School No. 132, Mt. & Riggs Av., Baltimore
Baker, Dorothy D., Art Counsellor, 718 Gusryan St., Baltimore 24
Bruce, Ethel C., Art Tch., Allegany H. S., Cumberland
*Curtiss, Vienna, Prof. of Art & Head, Dept. of Pract. Art, University of Maryland, College Park
Davis, Elise H., Art Tch., Clifton Park Jr. H. S., Baltimore
*de Cecilio, Gwendolen P., Art Tch., Douglass H. S., Baker St., Baltimore 17
Doehler, Patricia A., Art Tch., Jr. H. S., 938 Cator Ave., Baltimore 18
*Ebert, Sarah, Art Tch., Wheaton H. S., Silver Springs

*Foote, Theodore P., Supv. of Art Ed., Allegany Co. Schools, Cumberland
Glace, Margaret F. S., Dean, Maryland Institute of Art, Baltimore
Goetze, Nadine A., Art Asst., Jr. H. S., Ellicott City
Gore, Elsie G., Art Tch., School No. 236, Old Harford, Rd., Baltimore 14
*Harris, Eleanor, Art Tch., Jr. H. S., Hyattsville
Hushey, Frances R., Art Tch., Balto. County Schools, Towson 4
Horn, George F., Spec. Supv. of Art, Bd. of Ed., Gorsuch & Kennedy Aves., Baltimore 18
*Jobes, Olive T., Supv. of Art, Balto. County Schools, Aigsburth Manor, Towson 4
Kelley, Bertha, Art Tch., Eastern H. S., Baltimore
King, Wayne G., Ed. Repr., Binney & Smith Co., 70 Dunkirk Rd., Baltimore 12
*Kornblatt, Rose L., Helping Tch., School No. 20, Federal & Eden, Baltimore
*Langhans, Rosann P., Art Instr., S. T. C., Frostburg
Lauterbach, Mildred G., Art Tch., Sherwood H. S., Sandy Spring
Leatherbury, Leven C., Spec. in Art Ed., P. S., Baltimore 18
Miner, Gale P., Asst. Prof. & Act'g. Head, Art Dept., Hood College, Frederick
Mitchell, John Blair, Chr., Art Dept., S. T. C., Towson
Morgan, Victorine Mumma, Art Tch., So. Potomac Jr. H. S., S. Potomac, Hagerstown
*Motovich, Esau, Art Tch., Bethesda-Chevy Chase H. S., Bethesda
Perlman, Bennard B., Prof. of Art, Balto. Jr. College, 33rd & the Alameda, Baltimore 18
Picker, Lena, Chr., Art Dept., Western H. S., Baltimore 17
Purnell, Henrietta S., Instr. of Art, S. T. C., Salisbury
Purviance, Florence V., 1209 Druid Hill Ave., Baltimore 17
Reynolds, Mary D., Sales Mgr., Pottery Div., Pemco Corp., Baltimore 24
Robinson, Mary R., Visiting Lecturer, Goucher College, Towson 4
St. Clair, Marjorie J., Supv. of Art, Montgomery Co. Schools, Rockville
Sheehan, Bernadette, Art Tch., Bethesda-Chevy Chase H. S., Bethesda
Sherry, Faye, Art Tch., Montgomery Blair H. S., Silver Spring
Sister Mary Edward Walsh, Head, Dept. of Home Ec., St. Joseph's College, Emmitsburg
Sister M. Fredericka, Art Tch., Towson Catholic H. S., 114 Ware Ave., Towson 4
Site, Myer, Art Tch., Lee Jr. H. S., 1205 Cathedral St., Baltimore 1
*Smith, Pauline D., Asst. Supv. of Art, P. S., Baltimore 18
Spaulding, Margaret S., Art Tch., Hampstead Hill Jr. H. S., Baltimore
*Talbot, George, Art Tch., P. S., Greenbelt
Taylor, Shirley K., Art Tch., Jr. H. S., Catonsville 28
*Teetsel, Maxine E., Staff Crafts Dir., U. S. Army, Spec. Svs., Ft. Meade
Troyer, M. Ethel, Counseling Art Tch. (Elem.), Baltimore County Schools, Towson
Venture, Lucille D., Art Tch., H. S., Sollers Point, Baltimore 22
*Wackwitz, Mary Beth, Art Supv., Prince George's County, Upper Marlboro
Walker, Noah L., Repr., Milton Bradley Co., 1216 W. Lake Ave., Baltimore 1
*Walton, Elizabeth, Art Spec., Bd. of Ed., Dept. of Art, Gorsuch & Kennedy, Baltimore
Webb, Lillian R., Art Spec., P. S., Gorsuch & Kennedy, Baltimore
Weir, Verna Huff, Art Tch., Walkersville H. S., Thurmont
Winslow, Leon L., Dir. of Art Ed., P. S., Gorsuch & Kennedy, Baltimore 18
Wysocki, Ernestine, Art Tch., School No. 239, 12th & Cambria, Baltimore
*Young, David C., Art Tch., Northwestern H. S., Hyattsville

Associate Members

Maryland Institute of Art, Baltimore
Dasch, Robert E.
Gumnit, Stanley S.
Hendricks, Roberta
Schreiberg, Louis
Witmyer, Virginia K.

Institutional Member

Maryland Institute, School of Fine & Practical Arts, Margaret F. S. Glace, Academic Dean, Mt. Royal Ave., Baltimore 17

MASSACHUSETTS

*Abbihl, Gertrude M., Co-Chr., Art Dept., Wheelock College, Boston 15
Abels, Helene Rose, Art Dept., Bartlett Jr. H. S., Lowell
Adams, Fletcher P., Pres., Vesper George School of Art, 44 St. Botolph St., Boston
Adams, Phillip D., Art Instr., H. S., Greenfield
Anderson, Evelyn L., Art Tch., School Dept., Church St., Wilmington
Anderson, Leonard J., Art Dir., P. S., Wellesley
Atwood, Ethel B., Elem. Art Supv., P. S., Randolph
Baker, Eleanor B., Art Supv., P. S., Stoneham
*Baker, Mary, Art Consultant, Div. of Instr., Austin St., West Newton
*Barber, William M., Bus. Mgr., Bureau of Univ. Travel, 11 Boyd St., Newton
Barry, Winifred C., Dir. of Art, P. S., Lawrence
Bartlett, Mabel R., Asst. Prof. of Art, Atlantic Union College, S. Lancaster
Beach, Marion C., Art Tch., Cobbett Jr. H. S., Lynn
*Beebe, Marjorie C., Art Supv., P. S., Easthampton
Benjamin, Gertrude L., Art Tch., Classical H. S., Lynn
Bennett, Irene M., Art Tch., Horace Mann School, Kearsage Av., Roxbury
Berry, James, Jr., Art Supv., Sumner H. S., Holbrook
*Bertolli, Robert L., Head, Dept. F. A. & Art Ed., Boston Teachers College, Huntington Ave., Boston
Blais, Victor C., Supv. of Art, P. S., City Hall, Pittsfield
Bloom, Shirley E., Art Tch., Lesley-Ellis School, Cambridge
Bohlin, Jane D., Art Supv., Dutcher St. School, Hopedale
Boylan, Margaretta C., Art Supv., P. S., Hull
Bradbury, Wilma Geer, Art Consultant, Binney & Smith Co., 50 Leach St., Salem
Bridgess, Elsea M., Art Tch., H. S., Beverly
Broudo, Joseph D., Head, Art Dept., Endicott Junior College, Beverly
Brown, Marian Martin, Head, Art Dept., H. S., Marblehead
Brule, Norman E., Art Tch., H. S., Belmont
Cain, Theron I., Asso. Prof., Massachusetts School of Art, 364 Brookline Ave., Boston
Cannata, Angela M., Art Supv., P. S., 15 Beacon St., Boston
Chaisson, Mary M., Art Dir., H. S., Swampscott
Checkoway, Norman, Art Tch., H. S., Brookline
Chires, Demosthenes, Art Tch., Industrial School for Boys, Shirley
Coburn, Ella R., Supv. of Art, H. S., Dracut
*Conlon, Florence D., Prof. of Art Ed., S. T. C., Fitchburg
*Conway, Mae E., Art Supv., 380 Elm St., Northampton
Corbet, Helen E., Art Supv., 40 Linden St., Whitman
Daggett, Emma S., Vineyard Haven, Martha's Vineyard
Danstedt, Robert S., Art Supv., P. S., Bridgewater
Darr, William H., Instr. of Ptg. & Des., Amherst College, Amherst
Davis, Inez F., Circulation Mgr., School Arts Magazine, Worcester 8
Dawson, Ann Minott, Art Supv., Jr. H. S., Bedford
Dempsey, Charlotte A., Dir., Children's Art Centre, 36 Rutland St., Boston 18
Des Ormeaux, Lydia M., Supv. of Art, P. S., Town of Montague, Turners Falls
Dignan, W. Joseph, Ed. Salesman, Binney & Smith Co., 50 Brookline Ave., Springfield
Dolan, Alden, Art Tch., P. S., Gloucester
Doyle, J. Louis, Dir. of Art, P. S., 359 Broadway, Cambridge 39
*Drummond, Robert L., Supv., F. & I. Arts, Bd. of Ed., 32 Spring St., Springfield
*Elliott, F. Eleanor, Art Dir., P. S., Chestnut St., Newton
Eroh, Agnes R., Atlantic Union College, So. Lancaster
Farmer, Elizabeth A., Art Demons. Tch., School Dept., Worcester
Fennessy, Helen M., Elem. Art Supv., P. S., Worcester
Fish, Blanche M., Supv. of Art, Briscoe School, Beverly
Fitzgerald, John H., Asst. Prof. of Ed. (Ind. Arts Dept.), S. T. C., Fitchburg
Flaherty, Myrtle A., Art Tch., Williams Jr. H. S., Chelsea
Forte, Frances, Art Tch., H. S. of Pract. Arts, Greenville St., Roxbury 19
Forzley, Gladys M., Art Supv., P. S., Worcester
Foster, Ann D., Art Tch., H. S., Melrose 76
Freeman, Vera B., Asst. Art Supv., Weymouth H. S., Middle St., E. Weymouth
*French, Virginia F., Elem. Supv. of Elem. Ed., P. S., Winchester
Gates, Alicia W., Art Tch., Jr. H. S., Grafton St., Worcester
*Gatti, Ora J., Dir. of Art, P. S., 32 Franklin St., Worcester
*Gavin, Arthur, Art Dir., H. S., Revere
Gerety, Caroline F., Art Tch., H. S., Everett
Giffels, Bertha A., Art Tch., Barnstable H. S., Hyannis
*Gilligan, Elizabeth H., Dir. of F. A., P. S., 15 Beacon St., Boston 8
Gilmore, Marjorie L., Crafts Dir., Spec. Svs., Ft. Devens
Gleason, Suzanne, Art Supv., P. S., School St., Barre
Gledhill, J. Norman, Jr., Gledhill Bros., 20 Chestnut Ave., Jamaica Plain 30
Gould, Vina S., Repr., Milton Bradley Co., 35 Carlton St., Springfield
*Goward, Paul F., Bus. Mgr., School Arts, 44 Portland St., Worcester 8
*Grady, Mildred H., Art Supv., P. S., Lynn
Graham, Anne E., Art Supv., 177 Main St., Spencer
Greenberg, E. Ruth, Art Supv., P. S., Chelmsford
Groves, Helen M., Art Supv., Elem. Schools, Natick
Gulliver, Shirley H., Supv. of Art, Hanson & Norwell High Schools, Norwell
*Guthrie, Elsie M., Art Dir., P. S., Somerville
Haggett, Hiram R., Dir., Swain School of Design, 31 Hawthorne St., New Bedford
Hallam, Beverly L., Art Instr., Mass. School of Art, Boston
Hamlin, Harriet D., Art Supv., P. S., Milton
Hatch, Edna M., Art Tch., Jr. H. S., Winchester

Hayes, Bartlett H., Jr., Dir., Addison Gallery of American Art, Phillips Academy, Andover
Herring, Ruth R., Head, Dept. of Art Ed., S. T. C., Framingham
Herthel, Henrietta, Art Tch., Hyde Park H. S., Boston
Hicks, Alice M., Art Tch., Roxbury Memorial H. S., Townsend St., Boston
*Higgins, Harriet M., Art Supv., Bd. of Ed., 32 Spring St., Springfield 5
Hirst, Isabella M., Art Tch., H. S., Wakefield
Hoenemann, Margarete M., Dir. of Art, P. S., Salem
Holden, Nancy Chadwick, 123 Pinckney St., Boston
Hoxie, Jean M., Asst. Elem. Art Supv., 297 Cherry St., Newton 65
Hubbard, Jacqueline W., Art Tch., H. S. of Commerce, Worcester
Hubbell, Ida J., Supv. of Art, H. S., Ludlow
Hyland, Clare E., Art Supv., Cohannet School, Taunton
*Jennison, William B., Adv. Mgr., School Arts, Printers Bldg., Worcester 8
*Johnson, M. Adelia, Art Dir., P. S., 2 Ferry St., Malden 48
*Jones, Lillian M., Art Supv., H. S., Wayland
Kaplan, Miriam Bieley, Art Dir., Calvin Coolidge School, Melrose
Kennedy, Elizabeth C., Art Supv., Alvord School, Chicopee Falls
King, Verle, Art Tch., Forest Pk. Jr. H. S., Springfield
Kingsburg, Mildred E., Art Supv., H. S., Wayland
Klar, Walter H., 41 Dartmouth St., Springfield 9
La France, Mary R., Art Tch., H. S., Greenfield
Lamb, John N., Art Tch., Edith Baker School, Brookline
Landon, Jeanne K., Art Tch., Chestnut St. Jr. H. S., Springfield
Laramee, K. Helena R., Art Tch., Van Sickle Jr. H. S., Springfield
Lavoie, Lucien O., Art Supv., Tabor Academy, 114 Baker St., Gardner
Leissing, Ada Holliday, Art Dir., Dean Academy & Junior College, Franklin
Leland, Helen H., Art Dir., P. S., Framingham
Lesser, Lawrence J., Art Tch., Dearborn & Dwight Dist., P. S., Boston
Levinson, Lincoln S., Art Tch., H. S. of Commerce, Walnut St., Worcester
Lewarn, John H., Jr., Art Supv., P. S., Lenox
Lindergreen, Harold F., Dir., Castle Hill Art Center, 409 Commonwealth, Boston
Linskey, William G., Sales Repr., Milton Bradley Co., Springfield 2
Lucas, Thomas J., Art Supv., P. S., Cohasset
Lynch, Anne L., Art Tch., H. S., Malden
McCaul, Marjorie Jean, Art Supv., Kingston, Pembroke & Halifax, Waltham 54
McGaw, Frances, Ind. Art Tch., Perkins Institute, Watertown 72
McKenzie, Doris R., Art Tch., Classical Sr. H. S., State St., Springfield
*Mahan, Agnes M., Art Supv., Schools of Medway, Sherborn & Dover
*Mason, Richard K., Sales Repr., Milton Bradley Co., Springfield 2
Merchant, Edith C., 268 Westford St., Lowell
Merriman, Hazel, Art Supv., School Dept., Brockton
*Miles, Helen Cabot, Art Tch., Newton H. S., Newtonville
*Millner, Ruth, Supv. of Art Ed., P. S., Wellesley Hills
Milton, William B., Sales Repr., Milton Bradley Co., 7 Pine Ridge Rd., Greenwood
Morano, Pasquale F., Elem. Art Supv., P. S., N. Attleborough
Morton, Helen F., 13 Merlin St., Dorchester 24
Morton, M. Maude, Art Instr., H. S., Woburn
Mosman, Ernestine C., Art Tch., Dean Academy & Junior College, Franklin
Movitz, Rose, Art Tch., Roberts Jr. H. S., Medford
Murphy, Phyllis B., Art Tch., Breed Jr. H. S., Lynn
Murphy, Rosalie M., Art Supv., 15 Beacon St., Boston
Murray, Marion L., Dir., Arts & Crafts, Massachusetts Hospital School, Canton
Nye, Priscilla M., Chr. Tch. Ed., Massachusetts School of Art, Boston 15
Oberti, Margaret M., Art Supv., P. S., 87 Winter St., Haverhill
Oliver, Mary J., Art Tch., Eastern Jr. H. S., Lynn
O'Neil, Marion L., Elem. Art Supv., School Dept., Walpole
Panosian, Stephen, Chr., Art Dept., S. T. C., Salem
Peaslee, Marguerite E., Supv. of Art, P. S., Northboro
*Peckham, Priscilla B., Art Dir., P. S., 115 Greenough St., Brookline
Penney, John R., Art Supv., P. S., Lynnfield
Petit, Jeannine, Asst. Art Supv., Central Grammar School, Gloucester
*Pino, Charles E., Art Supv., P. S., Revere
Puffer, Margaret D., Supv. of Art, P. S., S. Braintree
Putnam, S. Elizabeth, Art Tch., Providence St. Jr. H. S., Worcester
Pyne, Ruth T., Art Consultant, Edward Devotion School, Brookline
Raings, Marjorie E., Art Tch., Jr. H. S., Winthrop
Ray, Jacqueline C., Art Tch., 32 Franklin St., Worcester
Ray, Marion E., Asst. Supv. of Art, P. S., Weymouth
Reardon, John P., Art Tch., Classical H. S., Worcester
Reynolds, Gordon L., State Dir. of Art, 364 Brookline Ave., Boston 15
Samuels, Elfreda C., Asst. Art Supv., Lincoln Jr. H. S., Framingham
Sanborn, Dorothy F., Supv. of Art, P. S., Andover
Sanborn, Ednah M., Art Tch., Wellesley Jr. H. S., Wellesley Hills
Sandersen, Gretchen S., Art Supv., P. S., Boxford
Santoro, Joseph L. C., Asst. Dir. of Art, Cambridge High & Latin School, Cambridge
Sanders, M. Jacqueline, Art Tch., Lasell Junior College, Auburndale
*Sawyer, John, Supv. of Art, Grover School, Highland Ave., Needham
Scarpaci, Florence M., Art Supv., H. S., Millbury
Scott, Edward T., Sales Repr., Milton Bradley Co., 74 Park St., Springfield
*Sczepanski, Francis N., Art Supv., P. S., Dudley
Seaman, Judith, Dir. of Elem. Art Ed., Town Hall, Amherst
Shamgochian, Alice, Art Tch., Chandler St. Jr. H. S., Worcester
Shaw, George Eleanor, Prof. of Art, S. T. C., Worcester
*Shea, James J., Pres., Milton Bradley Co., Springfield
Shea, John J., Art Supv. Arms Academy, Shelburne Falls
Shepherd, Alfred E., Sales Repr., Milton Bradley Co., Springfield 2
Shine, Sylvia M., Art Tch., Roosevelt School, Vinton St., Melrose 76
Shurtleff, Dorothy H., Asst. in Art, Trade H. S. of Girls, Hemenway St., Boston 13
*Silvester, Evelyn, Art Supv., Weymouth H. S., E. Weymouth 89
Silsby, Lilian W., Art Supv., P. S., Amesbury
Sister Catherine Carmelita, Art Supv., Notre Dame Training School, 62 Newton St., Waltham 54
Sister Gertrude Magdalene, Art Tch., Emmanuel College, 400 The Fenway, Boston 15
Sister Mary Agnes, Art Tch., Anna Maria College, Paxton
Smith, Lela Belle, Art Tch., South Jr. H. S., Quincy
Sparkes, Ruth E., Art Tch., English H. S., 50 Goodridge St., Lynn
Spier, Louise B., Art Supv., P. S., Norton
Stafford, Bradley E., Asst. Adv. Mgr., Strathmore Paper Co., W. Springfield
Stannard, Katherine M., Elem. Art Supv., P. S., Auburn
Stegmaier, Charles L., Mainco Trading Co., Canton
Stewart, Clara, Art Supv., P. S., Swansea
Stone, John B., Sales Repr., Milton Bradley Co., 25 Dawson Ave., Springfield
Suzedell, Nellie C., Art Tch., H. S., Hingham
Tebbetts, Doris E., Asst. Prof., Art Dept., S. T. C., Bridgewater
Thayer, Olive M., Art Supv., P. S., Cummington
Theodore, Louise, Art Tch., Chandler Jr. H. S., Worcester
Towne, Lucy A., Asst. Art Supv., P. S., Lynn
Tringale, Vincent J., Art Instr., S. T. C., 625 Huntington Ave., Boston 15
Trippi, Anthony J., Art Tch., H. S. of Commerce, Worcester
Vachon, Albert, Elem. Art Supv., P. S., Woburn
Vancini, Paul P., Art Dir., P. S., 166 William St., New Bedford
Walsh, Catherine Irene, Art Tch., H. S., Quincy
Ward, Doris D., Art Supv., P. S., Marshfield
Washburn-Scott, S. Annette, Art Tch., Washington School, Lowell
Wells, Evelyn B., Supv. of Art, P. S., Gardner
Whipple, Dorcas, Art Supv., H. S., Milford
Wood, Edith F., Art Tch., Paine Jr. H. S., Brockton
Woodberry, Inez K., Art Instr., H. S., Brookline
Young, Eleanor N., Dir. of Art, P. S., 548 Broadway, Everett 49
Young, H. H., Treas., J. L. Hammett Co., 192 Commonwealth, Boston 16
Zartarian, Miriam, Art Supv., P. S., Lincoln

Associate Members

Massachusetts School of Art, Boston
Bose, Susan M.
Covey, Douglas F.
Enroth, Ellen
Gillen, James H., Jr.
Griffin, Martha A.
Irving, Donald F.
Kenney, Barbara
Klein, Henry
Louis, Marie L.
McNamee, Joan
McSweeney, Jean-Marie
Moren, Thomas
Reed, Joan D.
Ricker, Carolyn L.
Ross, Margot
Rosenthal, Elaine
Sawyer, Laura L.
Strong, Rosamond T.
Washburn, Joan

Harvard University, Cambridge
Austin, Helene
Bradley, Ann W.
Forsey, Dorothy J.
Movitz, Edward D.
Zinman, Mrs. Leonard
Beers, Gertrude A., 35 Dearborn St., Salem
Benvie, 1800 Massachusetts Ave., Cambridge
Callahan, Mary M., 83 Eastern Ave., Lynn
Spofford, Mabel, 8 Cherry St., Danvers

Institutional Members

Boston Museum of Fine Arts, Div. of Ed., William G. Dooley, Head of Div. of Ed., 465 Huntington Ave., Boston 15
Fitchburg State Teachers College, Fitchburg
Framingham State Teachers College, Ruth R. Herring, Head, Art Dept., Framingham
Harvard University, Library, Graduate School of Education, 9 Lawrence Hall, Cambridge 38
Massachusetts School of Art, Gordon L. Reynolds, President, 364 Brookline Ave., Boston 15
Salem State Teachers College, Salem
Wheelock College, 132 Riverway, Boston 15
Worcester State Teachers College, 486 Chandler St., Worcester

M I C H I G A N

Adams, Lorraine B., Sec. Ed., 400 Washington S.E., Grand Rapids
Allshouse, John C., Hd., Art Dept., H. S., Pontiac
*Althuis, Henrietta, Art Tch., Jr. H. S., Holland
Andros, Marian, Supv. of Art, 306 E. Lovell, Kalamazoo
*Anthony, Edward J., H. S. Tch., 14651 Rutland, Detroit 27
*Ardis, Margaret L., H. S. Art Tch., 204-3d St., Jackson
*Ator, Paul A., H. S. Art Instr., 26222 Erie, Flat Rock
*Bailey, Keith D., Art Tch. (Parchment), P. O. Box 527, Kalamazoo
*Baker, Evelyn E., Art Tch., 3791 Carter, Detroit 6
*Bangham, Eleanor D., Dir. of Art, Bd. of Ed., Saginaw
*Barclay, Doris, Instr., Art Ed., Wayne University, Detroit
*Barron, Catherine, Art Instr., 2316 Grand Blvd., Detroit Beach, Monroe
*Bayliss, Webb, Repr., Binney & Smith, 1603 Packard St., Ann Arbor
Benjamin, Robert E., El. Art Supv., Box 174, Farmington
*Blue, Valeta N., Art Tch., 736 Douglas, Jackson
*Boughner, Donald F., El. Art Tch., 6099 Wabash Ave., Detroit 8
Breed, Charles A., Art Tch., Northeast Intermediate School, Midland
Brooks, Margaret L., H. S. Ceramics Tch., 2360 W. Grand Blvd., Detroit 8
*Burns, Patricia E., Art Tch. (Wyandotte), 9970 Brace, Detroit 28
*Calengor, Charles, Art Dir., Mason Consolidated Schools, Erie
*Calkins, Kingsley, Art Instr., Michigan State Normal College, Ypsilanti
Carson, Janet W., Art Tch., 25 E. Monroe, Bangor
*Caterino, Carla, Art Resource, P. L. Best School, Royal Oak
*Chapin, Margaret H., Critic Tch., University H. S., Ann Arbor
Cole, Freda I., El. Art Tch., H. S., Howard City
Combs, Enid W., H. S. Art Tch., R. R. 1, Alto
*Cooke, Genena, Art Supv., Michigan State Normal College, Ypsilanti
Croftchik, Victor, Asst. Prof. of Art, Central Michigan College of Ed., Mt. Pleasant
Danielson, Phyllis, H. S., Ann Arbor
*Dart, Gawaine, El. Art Supv., 116 N. Washington, Ypsilanti
Davis, Helen I., Art Instr., 136 Milford St., E. Lansing
*DeDreu, Marie, Art Supv., 1753 Peck St., Muskegon
Dewey, Helen, Art Supv., 375 Wellsboro St., Walled Lake
*Dickerman, Stella M., Art Consultant, Willard Library, Battle Creek
Dietmeier, Mary A., El. Art Consultant, 314 Court St., St. Joseph
*Dix, W. Gordon, Repr., Milton Bradley Co., 3723 Prairie St., Grandville
*Dorr, Barbara, H. S. Art Tch., 493 Orchard Hill Dr., Ann Arbor
*Douglass, Murray A., Asso. Prof., Art Ed., Wayne University, Detroit
*Edinger, Ann, Art Consultant, Elem. Schools, St. Joseph
Emory, Kathreen, H. S. Art Tch., 1055½ Cass Av. S.E., Grand Rapids
*Enss, Justine E., Art Instr., Henry Ford Community College, Dearborn
Fagan, Joan H., El. Art Tch., 815 S. 1st St., Ann Arbor
*Farnham, John D., P. S. Instr., 1411 E. Genesee, Saginaw
*Fisher, Martha E., Art Consultant, 326 Marshall St., E. Lansing
Fitch, Frances G., Asst. Prof. of Art, Central Michigan College of Ed., Mt. Pleasant
*Flower, Margo M., El. Art Consultant, 632 Church, Ann Arbor
Foley, Dorothy M., Art Supv., 409 Union, Ionia
Freundlich, August L., Head, Art Dept., Michigan State Normal College, Ypsilanti
Gies, Gladys V., El. Art Counselor, 1000 Van Dyke, Detroit 14
*Gordon, Helen Copley, Dir. of Art, 467 W. Hancock, Detroit 1
*Gray, Janette A., Head, Art Dept., Secondary Schools, P. S., Grosse Pointe
Hammerl, Melva, Supv. Tch. in Art, 11631 Pinehurst, Detroit 4
*Hardy, Leontine H., Supv.-Counselor, El. Art, Van Dyke
*Harrington, Freda, Asst. Prof., Wayne University, Detroit
*Hayden, Ann D., Art Tch., 204 Riverview, Monroe
Hayden, William M., H. S. Art Tch., 1411 Pingree, Detroit 6
*Hefner, Harry S., Asso. Prof. of Art, Western Michigan College, Kalamazoo
*Heth, Mary E., Coord. of Art, 4580 Firestone #5, Dearborn
*Hoberman, Gertrude, H. S. Art Tch., 3300 Fullerton, Detroit 6
Ingham, Sinclair, 5409 Fleming, Flint
Jensen, Bernice, Jr.-Sr. H. S. Art Instr., 210 N. Bankson, St. Louis
*Johnson, Mildred H., H. S. Tch., 410 W. Cedar, Kalamazoo 45
Kaminski, Mary Joan, El. Art Tch., 11387 Camden, Detroit 13
*Keillor, Kathryn, Art Consultant, Jr. H. S., Muskegon Heights
Kemper, John G., Asst. Prof. of Art, Western Michigan College, Kalamazoo
King, Barbara S., Art Supv., Central Michigan College of Ed., Mt. Pleasant
*Knott, Patricia, H. S. Art Tch., 1011 S. Water, Bay City
*Kolasa, (Rev.) Victor M., Art Instr., 36800 Schoolcraft, Livonia
*Krum, Louise, H. S. Art Tch., Jr. H. S., Holland
*Lamming, Dorothy, Asst. Prof., Michigan State Normal College, Ypsilanti
Lancy, Roberta C., Art Tch., 102 Benjamin, Romeo
Lanke, Frances, Art Tch., 217 Charles Ave. S.E., Grand Rapids 6
*Larkin, Thomas J., Asst. Prof. of Art & Ed., University of Michigan, Coll. of Arch. & Des., Ann Arbor
Linden, John B., Art Chr., 3807 Robinwood Terr., Midland
*Locher, Loretta, Tch., R. #5, Kalamazoo 85
*McCall, Lucie A., Supv. of Art, Bd. of Ed., Grand Rapids
*McLean, Doris P., Art Supv. (Lake Shore), 2406 Vinewood Blvd., Ann Arbor
*McMillan, Jane L., Art Tch., 18711 Hamann St., Wyandotte
Mathena, Beula, Gr. Art Supv., 303 E. Baldwin St., Alpena
*Mathes, Vera T., Supv., Art Ed., 467 W. Hancock, Detroit 27
Maxwell, Ronald M., Vice Pres., E. H. Sheldon & Co., Muskegon
Medes, Harriet R., J. H. S. Art Tch., 524 W. 4th St., Royal Oak
*Meldrum, Esther D., Art Tch., Jr. H. S., Grosse Point
Millar, Margaret S., Hd., Dept. of Art, Central Michigan College of Ed., Mt. Pleasant
*Miller, Jane D., Art Supv., Bd. of Ed., Bldg., Bay City
Milner, Margrett, Art Dir., P. S., Ecorse
Molzen, Ann E., H. S., Art Tch., 1026 Cornell Rd., Muskegon
Morgan, Romaine, Art Tch., 224 E. Court St., Flint 3
Mosteller, Polly, H. S. Art Tch., 916 N. Highland, Dearborn
Myers, Marie, J. H. S. Art Tch., 729 W. Michigan, Lansing 15
Nanry, Gertrude, El. Art Supv., Michigan State Normal College, Ypsilanti
*Newland, Lucille, Art Instr., H. S., E. Grand Rapids
Newsom, Mary Ellen, J. H. S. Art Tch., 1415 W. Main St., Kalamazoo
North, Cecil A., H. S. Art Tch., 648 Hampstead Ln., Ann Arbor
*Perry, Lois M., Art & Music Supv., 207 S. Matteson St., Bronson
*Pickens, Alex L., Instr., Art Ed., University of Michigan, Ann Arbor
*Post, Catherine, Art Supv., Oakdale Christian School, 1050 Fisk S.E., Grand Rapids 7
Price, Mrs. Fred., H. S. Art Tch., 203 Cass St., Monroe
Pruitt, Vernise I., H. S. Art Tch., 850 Benjamin Ave. S.E., Grand Rapids 6
*Ragouzis, Perry N., Chr., Dept. of Art, Jackson Junior College, Jackson
Rautanen, Naomi, J. H. S. Art Tch., 530 W. North, Kalamazoo
*Ryan, Elinore, El. Art Coord., 42 E. 14th St., Holland
*Ryan, June, Art Consultant, P. S., Willow Run
Safford, Mildred H., Supv. & Asst. Curator, Children's Museum, 505 W. Golden Gate, Detroit 3
Schnabel, Elvera, Central Michigan College of Ed., 109 Ronan Hall, Mt. Pleasant
Shafer, Ann M., Art Consultant, 1458 Forbes St., Kalamazoo
Shepley, Mrs. Reginald, Art Tch., 1384 Pipestone Rd., Benton Harbor
Shipley, Mary L., Instr. Int. Des., Michigan State College, E. Lansing
*Siddall, James, H. S. Art Tch. (Detroit), 31165 Sheridan Dr., Birmingham
*Sister Elizabeth Louise, Art Tch., 3425 Woodward, Royal Oak
*Sister Emmanuel, H. S. Art Tch., 4835-14th St., Detroit
Smith, Katherine F., Art Dir., 419 N. Capitol Ave., Lansing 16
*Smith, Marian E., Tch., 1110-10th, Bay City
Smutz, M. Elizabeth, Asst. Prof., Western Michigan College of Ed., Kalamazoo
Stanford, Mildred C., Head, Art Dept., Lincoln H. S., Van Dyke
*Starkweather, Helen, Jr.-Sr. H. S. Art Instr., 219 N. Main St., Romeo
Steenman, Blanche, Art Supv., Box 5, Swartz Creek
Stull, Harriette L., Art Supv., 312 S. 7th St., Grand Haven
*Sturdevant, Myone, Art Tch., 718 W. Lovell, Kalamazoo
Suter, Sherwood E., Art Tch., 364 Pearl St., South Haven
Swete, Helen Finch, Asso. Prof. of Art, Michigan State Normal College, Ypsilanti
Tessin, Carol J., H. S. Art Instr., 306 Genesee Manor, Saginaw
Tyler, Lilla H., J. H. S. Art Tch., 1721-11th, Wyandotte
*Ux, Katherine, Art Tch., Central Michigan College, Mt. Pleasant
*Van Kolken, JoAnn E., El. Art Supv., E. Grand Rapids Schools, Grand Rapids
*Weiley, Earl A., Asso. Prof., Art Ed., Wayne University, Detroit
Williams, Eulalia, H. S. Art Tch., 729 Prospect Ave. S.E., Grand Rapids 3
Wordelman, Frieda R., Art Instr., Grand Rapids Junior College, Grand Rapids
Wright, John D., H. S. Art Tch., 2131-5th St., Bay City
Wygocki, Harold R., J. H. S. Art Tch., 6647 Luana, Allen Park
Zubler, Suzanne, Art Instr., 815 Court St., Saginaw
*Zwickey, Fern E., Asst. Prof., Wayne University, Detroit

Associate Members

*Baia, Sylvia, 122 Victor, Highland Park, Detroit 3
*Bell, Marguerite, 742 Washington St., Traverse City
*Bookstein, Edith S., 3356 W. Ovter Dr., Detroit 21
*Galante, Theresa, 3873 Ashland, Detroit 15
*Gartman, Sally, 51 Avalon Ave., Highland Park 3
*Hall, Hazel, Northport
*Kinney, Marian C., 4244 McGraw, Detroit 10
*Mayes, Thomas A., 320 Allendale Pl., Flint 3

*Milchus, Norman J., 11301 Mansfield, Detroit 27
*Nykirchuk, Natalie, 9237 Rutherford, Detroit 28
*Rabe, V. Ruth, 22145 Park St., Dearborn
Ratkes, Emily, 1415-22nd St., Bay City

Associate Members

*Schmidt, William E., 16919 Washburn, Detroit 21
*Stark, Anna, 3208 Gladstone, Detroit 6
*Terwilliger, Cynthia, 5050 Cass, Detroit 2
*Watson, Betty Anne, 1485 N. Main St., Ann Arbor
*Weisser, Helen, R. R. # 1, Rives Junction
Welling, Jane B., 322 Fountain St., N.E., Grand Rapids
*Wiesner, Norma M., 4706 Balfour, Detroit 24
*Winston, Ernestine K., 483 Aspen, Birmingham

Institutional Member

Western Michigan College Library, Kalamazoo 45

M I N N E S O T A

Adams, Algalee P., Art Supv., S. T. C., St. Cloud
Annis, Eleanor A., Art Instr., S. T. C., Mankato
*Berglund, Hilma, 435 Mt. Curve Blvd., St. Paul 5
Bratlee, Agnes, Instr., Dept. of Art Ed., University of Minnesota, Minneapolis 14
Brother James Luke, St. Mary's College, Winona
Bryngelson, L. F., Repr., Binney & Smith, 4823 Thomas Ave. S., Minneapolis 10
Cargill, Margaret A., Asst. Art Tch., Univ. of Minnesota, Minneapolis
*Christesen, Beryle, H. S. Art Instr., 3853 Stevens Ave., Minneapolis 8
Conkling, Effie R., Prof. of Art, S. T. C., Mankato
*Cornelius, Beverly, Art Supv., Phelps Lab. Sch., Winona S. T. C., Winona
*Del Dosso, F. Edw., Consultant of Art, 807 N.E. Broadway, Minneapolis
*Diemert, Helen, El. Art Supv., 1007 S. 2nd St., Stillwater
*Dietrich, Wilson G., P. S. Art Supv., 315-4th Ave. N.W., Faribault
Erickson, Helen E., Art Supv., 812 Grant Ave., Eveleth
Estervog, Alice, 3549-3rd St., Minneapolis
*Gayne, Clifton, Jr., Chr., Art Ed. Dept., University of Minnesota, Minneapolis 14
*Hastie, W. Reid, Asso. Prof., Art Ed., University of Minnesota, Minneapolis 14
Hunter, Elva D., N. St. Paul H. S., North St. Paul
Johnson, Nels N., Art Instr., S. T. C., 301 Dudrey Court, Moorhead
*Knudsen, Estelle, Art Consultant, P. S., Minneapolis
Linehan, Lenore R., St. Francis Hotel, St. Paul 2
Maney, Ruth F., Art Supv., Bd. of Ed., Bldg., Duluth 5
Moberg, Anne M., Art Consultant, 305 LaSalle Apt., Virginia
*Murray, Floretta, Head, Art Dept., S. T. C., Winona
*Olsson, Opal, El. Art Dir., H. S., Brainerd
*Olson, Eleanor, El. Art Counselor, 1218-5th St. N.E., Rochester
Oole, Eugenia M., Asso. Prof. of Art, S. T. C., Dept. of Art, Mankato
*Pappas, Angeline, Art Helping Tch., 3008 Pleasant Ave. So., Minneapolis 8
Penning, Pauline, Chr., Art Dept., S. T. C., St. Cloud
Penning, Pauline, Chr., Art Dept., S. T. C., St. Cloud
Ranseen, Robert E., Repr., Binney & Smith, 5400 Cumberland Rd., Minneapolis 10
Schumacher, Gertrude K., El. Art Supv., 2118½ Fifth Ave E., Hibbing
Scott, Eva Lou, Art Dir., Box 293, Northfield
Talley, Ila M., Art Instr. & Lab. Sch. Art Supv., S. T. C., Bemidji
Ward, Merrill W., Rep., American Crayon Co., 4839 S. Bryant Ave., Minneapolis 9
Williamson, Dorothy J., Art Coord., 4053-21 Ave. So., Minneapolis

Associate Members

*Sample, Roy, 946-15th Ave. S.E., Minneapolis 14
*Sister Constantina, College of St. Scholastica, Duluth 11
Wold, Stanley G., 4405 Valley View Rd., Minneapolis 10

Institutional Members

Minneapolis Public Library, 10th & Hennepin Ave., Minneapolis 3
Moorhead State Teachers College, Library, Moorhead
St. Cloud State Teachers College, Reference Library, St. Cloud
*University of Minnesota, Arthur E. Smith, Hd., Dept. of Art, Duluth Branch, Duluth
Winona State Teachers College, Maxwell Library, Winona

M I S S I S S I P P I

*Burford, Mary Dell, Supv. of Art, Elem. Schools, Bd. of Ed., Box 918, Jackson
*Chapman, M. Anne, Instr., Dept. of Art, University of Mississippi, University
*Dice, Elizabeth J., Asst. Prof. of Art, Mississippi State College for Women, Columbus
Gregory, Joan, Meridian Junior College, Meridian
Maffett, Thelma, Box 354, Jackson
*Norwood, Malcolm M., J. H. S. Art Instr., 913 Madison St., Jackson
Summer, Eugenia, Art Dept., Mississippi State College for Women, Columbus
Thompson, Harvey, P. O. Box 8596 Sta. D, Jackson

Institutional Member

University of Mississippi, Library, University

M I S S O U R I

Abbott, Martha, H. S. Art Tch., 3310 Montgall, Kansas City 3
Altvalter, Nancy B., Rt. #1, Manchester
Bedford, Helen D., Hd., Dept. F. & A. Arts, Southeast Missouri State College, Cape Girardeau
*Beymer, Rosemary, Dir. of Art, 1840 E. 8th St., Kansas City
Boedeker, Marjorie E., H. S. Art Tch., 4947 Buckingham Ct., St. Louis 8
*Buddemeyer, Evelyn, Art Instr., 7429 Lynn, University City 14
*Cannon, Charlotte, J. H. S. Art Tch., 5638 Tracy, Kansas City 4
*Crawford, Agnes K., H. S. Art Tch., 300 W. Armour, Kansas City 2
Culver, Ina, El. Art Consultant, 1902 Jones, St. Joseph 19
Cutler, Ethel R., Asst. Prof., Rel. Arts, University of Missouri, Columbia
*DeLuce, Olive S., F. A. Dept., Northwest Missouri State College, Maryville
Dillon, Dwight, H. S. Arts-Crafts, 835 Tuxedo Blvd., Webster Groves 19
Duddy, Dorothy, 7045 Sutherland, St. Louis 9
Duncan, Neal, Arts & Crafts Dir., 7038 East 14th St., Rolla
*Dunse, Jerome J., Art Dir., Roxana Comm. Unit Dist. #1, University City 14
*Eckhoff, Violet, Art Consultant, Binney & Smith, 123 W. 68th St., Kansas City
Flinn, Vera I., Dir. of Art, 6701 Delmar St., University City
*Fraser, Minette A., Art Tch.-Supv., Lower Sch., The Principia, St. Louis 12
Greenbury, Margaret P., H. S. Art Tch., 5335 Englewood Pl., Normandy 21
Haman, Edna, H. S. Art Tch., 542 North Blvd., Cape Girardeau
Harris, Wilma, R. R. #1, Advance
Hix, Mary Howard, 1131 N. Henderson, Cape Girardeau
*Huenefeld, Irene, Art Dir., P. S., Clayton
Humphrey, Martha B., Chr., Art Dept., H. S., 5401 Cabanne Ave., St. Louis 12
Jackson, Herbert G., Prof. in Art, Harris Teachers College, 5351 Enright Ave., St. Louis
*Jennett, Cordelia, Spec. Asst., Art Dept., 1840 E. 8th St., Kansas City
*Jones, Sylvia V., Art Ed. Instr. (Kansas S. T. C.), 1314 S. Case, Carthage
Julyan, Virginia McC., Crafts Tch., 1023 Westglen, Webster Groves 19
Kresge, William G., Repr., Binney & Smith, 639 W. 57th Ter., Kansas City 13
*Lacy, Virginia R., Art Consultant, Normandy Schools, St. Louis County, St. Louis 14
*Larkin, Marie L., Asso. Prof., Art Ed., Harris Teachers College, 5351 Enright, St. Louis 12
*Long, Oria F., H. S. Instr. in Art, 1701 Wilson Ave., Columbia
McAlister, Byrdie L., H. S. Art Instr. (Marshall), Nelson
*McCloskey, W. R., Hallmark Cards Inc., 2505 Grand, Kansas City
McIntyre, Lucile, 3926 Chestnut, Kansas City 4
*Madsen, Helen M., H. S. Art Tch. (Normandy), 7305 Goff Ave., St. Louis 17
*Miller, Margaret, Art Supv., 820 W. 61st Terr., Kansas City 2
*Moffett, Bernard, Asst. Sales Mgr., American Crayon Co., 7532 Walnut St., Kansas City
Moore, Eula, Art Tch., 1624 Overton, Independence
Neville, Gladys H., 312 E. Randolph St., Kirksville
Newitt, Mabel A., H. S. Art Tch., 622 Cypress, Kansas City 24
Nixon, Dorothy, 7500 Maryland Ave., Clayton 5
Pattison, Evelyn, Dir. of Art, Upper Sch., The Principia, St. Louis 12

Reef, Leah Guthrie, Asso. Prof. of Art, Harris T. C., St. Louis 15
*Sampson, Nell E., Art Consultant, 1111 W. Truman Rd., Independence
Schuyler, Remington, Hd., Art Dept., Missouri Valley College, Marshall
Simmons, Gladys C., Art Supv., 1024 S. Benton St., Cape Girardeau
Smith, Muriel G., H. S. Tch., Eureka
*Smith, Rosa L., Asst. Supv. of Art, 822 E. Sunshine, Springfield
*Smith, Victor P., Asst. Dir. of Art, 6701 Delmar Blvd., University City
*Stillwagen, Elizabeth, El. Art Supv., 509 E. Walnut St., Springfield 4
*Strange, Elizabeth, Asso. Prof. of Art, Harris Teachers College, 5351 Enright, St. Louis
Tallent, Glenda, Bayless H. S., 4530 Weber Rd., St. Louis
Triplett, Laura S., Art Supv., 408 E. Bodley, Kirkwood
Troemel, Frances, Dir., Art Dept., Fontbonne College, St. Louis University, St. Louis
*Wehmer, Anna L., Co. Art Supv., 3634 St. Mary's Lane, St. Louis 21
*Wulfekammer, Verna, Asst. Prof. of Art, University of Missouri, Columbia

Associate Member

Adkins, Cora E., Malden

Institutional Members

Central Missouri State College, Library, Warrensburg
Drury College, Library, Springfield
Lincoln University, Inman E. Page Library, Jefferson City
Southeast Missouri State College, Kent Library, Cape Girardeau

MONTANA

Coad, J. H. S. Art Tch., 1127-4th Ave. No., Great Falls
Conrad, Cyril H., Dept. Appl. Art, Montana State College, Bozeman
Dolan, Beth, via Chinook, Lloyd
Lind, Eva T., 1005-2nd Ave., Great Falls
Ralston, Lucile, Miles City

Institutional Member

Montana State University, Library, Missoula

NEBRASKA

Beck, Emily Kotab, 419 E. 23rd St., Kearney
*Browne, Frank J., Binney & Smith, 3347 Harney St., Omaha 3
Dodderer, Marion E., Supv., 3511 N. 48th St., Omaha
Dorst, Claire V., Art Instr., 1002 Walnut, Wayne
Herrmann, Clara E., Art Instr., 2217 Ave. B, Scottsbluff
Imm, Emma M., Jr.-Sr. H. S. Art Instr., Box 342, McCook
*Keiler, Manfred L., Asso. Prof., University of Nebraska, Dept. of Art, Lincoln
Kreinheder, Anna, Art Tch., Midland College, Fremont
Larson, Minnie E., Prof. of Art, S. T. C., Kearney
Lux, Gladys, Dir. of Art, Nebraska Wesleyan University, Lincoln
*McFie, Elva, Coord. of Art Ed., P. S., Lincoln 1
*Marxhausen, Reinhold P., Art Dir., Concordia Teachers College, Seward
Shively, Josephine, H. S. Art Tch., 2916 Fontenelle Blvd., Omaha 3
Sill, Robert A., Repr., American Crayon Co., 1844 King's Hwy., Lincoln 2
Threlkeld, Mrs. H. H., Supv. of Ed., Joslyn Art Museum, 2218 Dodge St., Omaha
Tubbs, Ruth H., H. S. Art Instr., 1015 N. Lincoln Ave., Hastings

Institutional Members

Nebraska State Teachers College, Library, Wayne
University of Omaha, Library, 60th & Dodge Sts., Omaha 1

NEVADA

Moorhead, Ray R., Jr., 541 Federal St., Henderson

NEW HAMPSHIRE

*Baumgarner, Alice A. D., Dir. of Art Ed., Dept. of Ed., State House Annex, Concord
Bradbury, Alice Libby, Art Tch., 1 O'Leary Ave., Hanover
Fleming, Natalie R. J., Art Tch., Art Supv., Elem. School, Milford
Higgs, Lucille Rose, Art Tch., Jr. H. S., Keene
*Hodgdon, Phyllis E., Dir. of Art, P. S., Portsmouth
Lamb, Ruth E., Art Supv., Box 125, Marlboro
La Montagne, Lucille, Art Tch., Central H. S., Manchester
*Lovett, Rena Horton, Art Supv., Elem. Schools, 95 Rumford St., Concord
MacGinnis, Jane, Art Supv., Oxford & Enfield, Fairlee
*McHugh, Jane C., Supv. of Art, H. S., Dover
Merrill, Etta M., Asst. Prof., Keene Teachers College, Keene
Ryder, Lorrain E., Dir. of Art, P. S., 88 Lowell St., Manchester
Spongberg, June S., Art Supv., Grade School, Lebanon St., Hanover
Wiesen, George W., Jr., Dir. of Art, P. S., Laconia
Meloon, Marjorie W., Dir. of Art, H. S., Warren St., Concord

Institutional Members

Plymouth Teachers College, Plymouth
University of New Hampshire, George R. Thomas, Chr., Dept. of The Arts, Hewitt Hall, Durham

NEW JERSEY

Ackerman, Gladys H., Art Tch., Jr. H. S., Oaklyn
Ackerman, Mary G., Art Tch., Roosevelt Jr. H. S. #4, Bayway, Elizabeth
Amato, Mary J., Art Tch., P. S., Cranford
Anderson, Helen L., Art Tch., P. S., Garwood
Antonelli, John P., Art Tch., P. S., N. Arlington
Artaserse, Bonnie, Supv. of Art, P. S., Jersey City
*Atwater, Richard, Art Tch., H. S., Bergenfield
Batchelder, Helen F., Dir. of Art, P. S., Verona
Bauman, George, Vice Pres., Wm. Dixon, Inc., 32-42 E. Kinney St., Newark 1
Bennett, Bertha F., Art Tch., 69 Sherman Pl., Ridgewood
Betts, Richard C., Art Tch., Evergreen School, Plainfield
Bittner, Marion R., Elem. Art Supv., P. S., Glen Ridge
*Blair, Dorothy W., Supv. of Art, H. S., Swedesboro
Bronner, Mildred, Art Tch., P. S., Toms River
Brown, Margery W., Art Tch., Dayton St. School, Newark
Brunswick, Beatrice, Craft Tch., Dwight School, Englewood
Burdett, Evelyn, Instr. F. A., N. J. College for Women, New Brunswick
Burnett, Elizabeth, Art Tch., P. S., Plainfield
Burns, Robert C., Asst. Prof. of Art, S. T. C., Trenton 5
Bush, Artemisia M., Art Supv., H. S., Hawthorne
*Calcia, Lillian A., Chr., F. A. Dept., S. T. C., Newark
Callaway, Mildred, Supv. of Art, P. S., Mountain Lakes
Cantor, Anne R., Art Tch., Jr. H. S., Long Branch
Carter, Joan Shober, 344 Summit Ave., Leona
*Castanas, Ewanna, Art Tch., P. S., Bound Brook
Chegwidden, Margaretta F., Art Tch., H. S., Moorestown
Clark, Anne U., Art Tch., 9 N. Lancaster Ave., Margate
Clark, Carol B., Art Tch., Lawrence Jr. H. S., Old Princeton Pk., Trenton
Cole, Mabel H., Supv. of Art, P. S., Colgate Bldg., Orange
Condon, Helene C., Dir. F. A., N. J. School for Deaf, West Trenton
Cook, Hazel B., Home Econ. Tch., H. S., Ridgefield Park
*Courtney, John E., Head, Art Dept., S. T. C., Jersey City

Cowan, Ann H., Art Tch., Jefferson School, Plainfield
Cox, Ruth, Art Supv., Jr.-Sr. H. S., Bergenfield
Cribley, Helen D., Tch., Elks Cerebral Palsy Center, 1481 Main, Clifton
Crisson, Helen E., Art Tch., Bd. of Ed., E. Orange
Critelli, Isabella, Art Tch., Washington School, Bayonne
Dangremond, Katharyn B., Art Dir., H. S., Clifton
Daudt, Carrie L., Tch., Scott School, E. Orange
Deach, Marie F., Art Tch., H. S., Pemberton
deLeeuw, Nora, Art Supv., P. S. No. 4, Belleville
De Luca, Henry, Elem. Art Supv., 56 Branch Av., Red Bank
De Maine, Robert B., Art Tch., H. S., West Orange
Dix, Marion Quin, Dir. of Art Ed., Bd. of Ed., Elizabeth
Ehrenberg, Emma, Art Tch., Emerson H. S., Union City
Elliott, Benjamin S., Art Instr., Jr. H. S. No. 1, Princeton Av., Trenton
Erickson, Dorothy H., Art Tch., H. S. Glassboro
Ettinger, Jacqueline, Art Tch., P. S., Roselle
Falco, Marie C., 99 Grandview Ave., N. Caldwell
Fallon, Helen M., Elem. Art Supv., 2 Harrison Ave., Jersey City
Farber, Seymour B., Art Tch., Battin H. S., Elizabeth
*Feinberg, Marcia J., Post Crafts Dir., Spec. Svs. Div., Camp Kilmer
Feinstein, Roslyn H., Art Tch., School No. 26, Paterson
Ferguson, Helen, Art Supv., Memorial School, Cedar Grove
Ferrara, Dom, Art Tch., H. S., Princeton
Fischer, Dorothea J., Art Tch., H. S., Bloomfield
Fitzhenry, Lila, Art Tch., School No. 12, W. 10th St., Bayonne
Flagler, Joan L., Art Tch., Elem. School, Leonia
Flaten, Anna, Asst. Crafts Dir., Spec. Svs., Arts & Crafts, Ft. Monmouth
Forman, Bernard I., Art Tch., Wilson School, Bayonne
Foster, Sylvia M., Art Tch., P. S., Freehold
Fox, Doris Rice, Art Tch., Memorial Jr. H. S., Gregory & Madison Av., Passaic
*Frankenfield, Henry M., Vice Pres., C. Howard Hunt Pen Co., 7th & State Sts., Audubon
Frankston, Leon, Art Supv., P. S., Ft. Lee
Froschauer, Margaret, Elem. Art Tch., Stillman School, Plainfield
Gepponi, Angelo, Art Tch., H. S., Cliffside Park
Gerard, Patricia G., Art Tch., H. S., Atlantic City
*Gill, Mary C., Art Helping Tch., P. S., Morris Co., Morristown
Gorka, Stanley R., Art Tch., Jr. H. S., Livingston
Graver, William H., Sales Repr., J. L. Hammett Co., Newark
*Haggerty, Walter E., Repr., J. L. Hammett Co., Newark
Hamm, Martha M., Art Tch., P. S., Branchville
Hanks, Helen B., Art Tch., Mt. Hebron Jr. H. S., Upper Montclair
Harnish, Dorothy K., Art Tch., P. S., Rockaway
Harrison, R. Logan, Art Supv., P. S., Lambertville
Harwin, Marie L., Art Tch., Union H. S., Morris Av., Union
Hehner, Leonard A., Adv. Mgr., American Pencil Co., 24 Osborne Pl., West Orange
Henry, Colvin M., Art Supv., H. S., Kearny
Hepbron, E. Adele, Art Tch., Jr. H. S., Elm St., Summit
Hester, Martha B., Art Consultant, Elem. Schools, Atlantic City
Heunemann, Aujorie C., Art Tch., Union Ave. School, Irvington 11
Hilley-Swank, Philip W., Art Supv., Mt. Holly Twp. P. S., Mt. Holly
Hillmann, Ida C., Art Tch., P. S., Union City
Hirst. Alice M., Supv. of Art, P. S., Maple Shade
Holl, Edward F., Art Tch., H. S., Main St., Madison
Hopper, Rosamond H., Chr., Art Dept., Arts H. S., Newark 2
Huntzinger, John C., Head, Art Dept., H. S., Dover
Hyde, Edna B., Supv. of Art, Supv. of Art, H. S., Collingswood
Jacobs, Robert D., Art Tch., N. Hunterdon Reg'l. H. S., Clinton
Johanson, Flora I., Asst. Supv. of Art, Colgate School, Orange
Johnson, Frank C., Repr., J. L. Hammett & Co., 2373 Vauxhall Rd., Union
Johnson, Margaret S., Art Supv., P. S., Ventnor City
Kirby, Ruth, Art Tch., P. S., Linden
Knapp, Mary G., Art Tch., H. S., Pompton Lakes
Koenig, Daphne L., Art Tch., Central H. S., Trenton
Kolb, John G., Sales Mgr., C. Howard Hunt Pen Co., 7th & State, Camden
Koller, Grace K., Supv. of Art, Middletown Twp. P. S., Leonardo
Kreisler, Flora, Art Tch., Elem. Schools, Bd. of Ed., Elizabeth
LaMorte, Margaret B., Art Tch., P. S., Livingston
*Landsman, Seymour M., Arts H. S., Newark 2
Lane, George W., Art Supv., Middletown Twp. Schools, Leonardo
Lewis, Leah A., Art Tch., Myrtle Ave. School, Irvington
Lewis, Muriel V., Supv. of Art, P. S., Somerville
Lichtwitz-Krasso, Emmy, Art Instr., 253 Fairmount Ave., Plainfield
Langenbach, Burton W., Art Tch., H. S., Cranford
Lordi, Ralph M., Asst. Supv. of Art, 31 Green St., Newark
Lossl, Elizabeth, Supv. of Elem. Art, Sommerville School, Ridgewood
Low, Jane B., Art Tch., Clark School, Rahway
*Lynch, Theodore J., Jr., Art Tch., P. S., Bd. of Ed., Elizabeth
McCann, Nancy L., Art Tch., Union School, Rutherford
McConnell, Marjorie F., Art Tch., H. S., Plainfield
McElroy, Margaret, Robert Fulton School #2, North Bergen
McIlvain, Douglas L., Art Tch., H. S., Red Bank
McPhillips, M. Joan, Art Dir., Bernards Twp. School, Basking Ridge
Magnie, Bernice, Art Supv., P. S., East Orange
Mandel, Herbert, Art Tch., H. S., Florence
Margerum, Edith B., Head, Dept. F. A., Borough Schools, Princeton
Markel, Georgiana L., Art Tch., Howell Twp. School, Farmingdale
Martin, W. Lawrence, Repr., J. L. Hammett Co., 380 Jelliff Ave., Newark
Mathewson, Mrs. Frank E., 630 Bergen Ave., Jersey City
*Mathias, Margaret E., Dir. of Art, P. S., Montclair
Mayhew, Gladys E., Art Tch., Jr. H. S. No. 4, Trenton 10
Meek, Harriett L., Art Tch., P. S., Bloomfield
Meek, Margaret D., Art Tch., Wilson Jr. H. S., Passaic
Miller, Mary T., 115 Schooley St., Moorestown
Mittendorf, Juliette E., Art Tch., S. 8th St. School, Newark
Modesto, Lillian E., Art Tch., Neptune H. S., Ocean Grove
Modzelewski, Vincent H., Dir. of Art, H. S., Sayreville
*Moran, Barney, Sales Mgr., Talens & Son, Inc., Iorio Court, Union
Mortimer, Carrie M., Supv. of Art, P. S., City Hall Annex, Paterson
Moser, Aasta, Art Tch., Fairmount Av. School, Chatham
Mulligan, Lawrence E., Art Tch., Ewing Twp. H. S., Trenton 8
Mulrane, Thomas J., Art Supv., H. S., Dumont
Murphy, Dorothy H., Art Tch., Mt. Vernon Ave. School, Irvington
Olsen, Lillian E., Art Consultant, Mass. Ave. School, Atlantic City
Pappas, George J., Head, Art Dept., H. S., Westwood
Patton, Elizabeth K., Art Tch., Dwight Morrow H. S., Englewood
Peairs, Edna I., Art Tch., H. S., West End Pl., Cranford
Peterson, Mildred V., Demonstration Tch., Lincoln School, Bergenfield
Piaget, Helen W., Art Tch., Garfield School, 303 N. 7th, Newark 7
Pierson, Elizabeth W., Art Tch., 143 Atlantic St., Bridgeton
Pleister, Evelyn, Tch., Summer Ave. School, Newark 4
Prendergast, Mary A., Art Tch., School #14, Elizabeth
Presti, Marian Engl, Art Tch., Geo. White School, Hillsdale
Rabold, Theresa F., Art Supv., 524 Park Ave., Hoboken, N. J.
Radding, Lois Chanenson, Art Tch., Cleveland Jr. H. S., Elizabeth
Raichle, Elaine, Art Supv., H. S., Irvington
Rath, Hilda, Art Consultant, Binney & Smith Co., Box 33, Park Ridge
*Ray, Muriel, Supv. of Art, Jr. H. S., Oradell
Regenthal, Alan K., Art Tch., H. S., Wallington
Reinert, Miriam, Art Tch., Flemington-Raritan Elem. School, Rt. 69, Flemington
Reiniger, Josephine D., Art Supv., H. S., Pitman
Reynolds, Cynthia G., Art Supv., P. S., Maywood
Reynolds, Lois, Art Spec., Somerset School, N. Plainfield
Robbins, Evelyn G., Art Supv. Jr. H. S., Englewood
Robbins, Ireene, Art Tch., P. S., Lakewood
Robertson, Grace H., Itinerant Art Tch., 9 Mapes Pl., Newark 3
Rosenfield, Beatrice, Art Tch., Suburban Center of Arts, Atlantic City
Russoniello, Mary, Art Tch., Snyder H. S., Bergen & Myrtle, Jersey City 5
Ruttenberg, Mildred R., Art Tch., H. S., Irvington
Schmehl, Jane H., Art Helping Tch., P. S., Fair Lawn
Shannon, Marion M., Art Tch., Burlington Twp. Schools, Burlington
Shiffert, George, Art Tch., Nassau & Witherspoon Schools, Princeton
Sinclair, Betty Hickman, Art Tch., Clara Barton School, Fords
Sinclair, Florence Grieb, Art Tch., Lafayette Jr. H. S., Elizabeth 4
Sister Maria Paula, Art Tch., Academy of St. Elizabeth, Convent
Sister Marie Daniel, Holy Trinity Grammar School, 1st St., Westfield
Sister Marie Isabel, Art Tch., Convent of St. Elizabeth, Convent Station
Sister Marie Therese, Art Tch., Bayley-Ellard H. S., Madison
Sister Mary Avila, Art Tch., Academy of the Holy Angels, Ft. Lee
Slavik, John L., Art Tch., Trenton Central H. S., Greenwood & Chambers, Trenton 9
*Smalluck, Laura, Arts & Crafts Tch., Regional H. S., Springfield
Smerdon, Robert T., Repr., Binney & Smith Co., 772 Redman Ave., Haddonfield
Smith, Dorothy Oldach, Art Tch., H. S., Linden
Smith, Geraldine Mayer, Art Tch., H. S., Ramsey
Smith, May C., Binet Tch., Grant School, N. Clinton Ave., Trenton 9
Solomon, Emanuel I., Art Tch., H. S., Union
Solomon, Jean B., Arts Tch., 13th Ave. School & Newton St. School, Newark 3
Stephan, Jane B., Art Tch., St. Mary's Hall, Burlington
*Sterrett, Mary E., Art Tch., H. S., Bridgeton
Stewart, Isabel, Asst. Supv. of Art, Bd. of Ed., Newark
Stoffler, Virginia B., Art Supv., P. S., Shrewsbury
Stoner, Lucille C., Elem. Tch., School #7, Hackensack
Sullivan, Rachel M., Elem. Art Supv., B. Franklin School, Westfield
*Taylor, Ellen F., Art Dir., Bd. of Ed., Union
*Tiffany, Marguerite B., Asso. Prof. of Art, S. T. C., Box 2259, Paterson 22
Titman, Florence Willcox, Art Instr., Fairleigh Dickinson College, Rutherford

Titus, Dorothy Welden, Asst. Prof. of Art, S. T. C., Trenton
*Trappan, Ruth, Dir. of Art, Bd. of Ed., 10 Gaston St., W. Orange
Truitt, Maisie S., Supv. of Art, H. S., Glen Ridge
*Truss, Michael, Art Tch., Battin H. S., Elizabeth
Tyndall, Janice C., Art Tch., H. S., Rumson
Ulshoefer, Jean Abbott, Elem. Art Tch., Roxbury Schools, Succasunna
Unger, Roy J., Art Tch., H. S., Neptune
Upham, Dorothy A., Art Supv., H. S., E. Orange
Vander Mark, Parthenia, Asst. Prof. of Art, S. T. C., Glassboro
Vernacchia, Ralph A., Art Instr., S. T. C., Upper Montclair
Voigts, Hugo, Pres., CVH Lab. Co., P. O. Box 115, West End
*von der Hayden, Alice M., Dir., Hayden House Art Center, 128 Edith Ave., Woodbury
Wagner, Mary H., Art Tch., Jr. H. S., Cliffside Park
*Webster, Joan D., Art Helping Tch., King's Rd. School, Madison
Welsh, Lorraine J., Art Tch., Atlantic City Art Center, Atlantic City
Welsh, Nancy J., Art Tch., Howell Twp. School, Farmingdale
Wepf, Sonia M., Art Tch., School #1, Highland Ave., Midland Park
Whipple, Beatrice F., Art Tch., South Side H. S., Newark 8
Whitham, Pauline E., Art Tch., H. S., Bound Brook
Williamson, Virginia A., Art Tch., H. S., Orange
Wolf, Mildred Daily, Art Tch., Bd. of Ed., City Hall, Elizabeth
Yates, Alice M., Art Tch., Geo. Washington, Jr. H. S., Ridgewood
Yeagle, Helen C., Art Supv., P. S., Bernardsville
Ziegler, Mathilda C., Art Tch., Matawan Twp. Schools, Matawan

Associate Members

New Jersey State Teachers College, Upper Montclair
Aschenbach, Nan
Gruenberg, Selma
Hussa, Ludmila H.
McSherry, Claire
Orlans, Phyllis N.
Petine, George A.
Svenson, Arden
Washkau, Anne
Young, Harold G.
New Jersey State Teachers College, Paterson
*DeGroot, Elizabeth L.
Eckstein, Jacob
Hendershot, Evelyn
Kwiecinski, Henrietta E.
Parkin, Grace
Rotsaert, Clarissa S.
Woodlock, Pauline E.
Truitt, William H., 49 Park Ave., Bloomfield

Institutional Members

Jersey City State Teachers College, Library, 2039 Hudson Blvd., Jersey City 5
New Jersey State Teachers College, Upper Montclair
Newark Free Public Library, 5 Washington St., Newark 2
The Newark Museum, Katherine Coffey, Director, 43 Washington St., Newark 2
Newark State Teachers College, Lillian A. Calcia, Chr., Fine Arts Dept., Newark
Paterson State Teachers College, P. O. Box 2259, Paterson 22
Roosevelt Junior High School, Art Dept., 301 Clark St., Westfield

NEW MEXICO

Black, Dorothy S., Bx. 35, Edgewood Rt., Albuquerque
Crawford, Ethel, Classrm. Tch., 101 S. 2nd, Gallup
Cunningham, Mildred, Box 152, Las Vegas
Frank, J. Edward, 513 S. 3d, Raton
Jacobson, Walter E., 502 W. Aztec, Gallup
*McConeghey, Howard, Art Dir., P. S., 578 Reservoir Rd., Socorro
Masley, Alexander, Head, Dept. of Art Ed., University of New Mexico, Albuquerque
Seely, Edith P., Art Instr., 1212 Main, Clovis
Sloan, Katherine E., Crownpoint Boarding School, Crownpoint
Stone, Edna, Bx. 37, Albuquerque
Swann, Irene, 1210 N. Kentucky Ave., Roswell
Wilton, Anna K., 2030 Kiva Rd., Santa Fe
Woodall, Nora, Box 713, Tucumcari

Institutional Members

Eastern New Mexico University, Library, Portales
University of New Mexico, Library, Albuquerque

NEW YORK

Abele, Vera-Belle P., Art Instr., H. S., Valhalla
Abell, Ellen D., Art Tch., Elem. School, Suffern
Abert, Katherine Schenk, East. Ed. Dir., Bermingham & Prosser, 10 E. 40th St., N. Y. C.
Ackles, Carol Osborne, Art Consultant, Central School, Norfolk
Adams, Muriel, Art Supv., Jr. High Schools, 110 Livingston St., Brooklyn
Ahrens, Henry W., Asst. Prof., S. T. C., Buffalo
Albert, Millicent D., Art Tch., Bethlehem Jr. H. S., Delmar
Alexander, Walter D., Binney & Smith, 380 Madison Ave., N. Y. C.
Alfriend, Anne G., Student N. Y. U., 26 Bedford St., N. Y. 14
*Alhart, Katherine G., Consultant in Art Ed., P. S., 13 S. Fitzhugh St., Rochester
Allis, Selma B., Art Supv., Wilson School, Rockville Center
Alton, Gordon L., Art Tch., Jr. H. S., Northport
Alton, Helen Hardt, Art Tch., H. S., Northport
Amatniek, Sara B., Art Tch., H. S., Port Chester
Anderson, Alfreda M., Art Tch., Newburgh Free Academy, Fullerton Ave., Newburgh
*Antolick, Marie L., Head, Art Dept., H. S., Box 428 Mechanicville
Ard, Saradell, Arts & Crafts Dir., Post Spec. Svs., Ft. Jay, Governors Island 4, N. Y. C.
*Arends, Jack J., Asst. Prof. of Art, T. C., Columbia University, N. Y. C.
Arnold, Dorothy L., Dir. of Ed. Rel., Parsons School of Design, N. Y. C.
Backiel, Ruth, Head, Art Dept., Sewanhaka H. S., Floral Park
Bacon, Margaret E., Asst. Prof. of Ed., University of Buffalo, Buffalo 14
Baeder, Charles S., Repr., Binney & Smith Co., 380 Madison Ave., N. Y. C.
*Baker, Gertrude F., Supv. of Art, P. S., Adm. Bldg., 131 Huguenot St., New Rochelle
*Baker, Reginald P., Art Tch., Senior H. S., New Rochelle
Balenzano, Rosa C., Instr., F. & A. Arts, Fashion Institute of Tech., 225 W. 24th St., N. Y. C.
Ballarian, Anna N., Asso. Prof. of Art, S. T. C., Plattsburgh
Barker, Willette S., Tch., P. S., #155, So. Ozone Park
*Barkin, Leonard, Asso. Prof. of Art, S. T. C., Geneseo
Barnes, Betsy, Art Tch., Fox Meadow Elem. School, Scarsdale
*Barris, W. Record, Art Tch., Cassadaga Valley Central School, Sinclairville
Bassi, Diane, 111-36—42nd Ave., Corona 68
*Becker, Lu H., Art Dir., P. S., Auburn
Bedrossian, Nuvart, F. A. Supv., Central School #1, Wallkill
*Beelke, Ralph G., Prof. of Art, S. T. C., Fredonia
Bennit, Dorothy V., Art Tch., Livingston Jr. H. S., Albany
Bertell, Mary K., Art Tch., Girls' Voc. H. S., 295 Carlton St., Buffalo 14
*Besser, Jean M., Asst. Prof., S. T. C., Geneseo
Bevan, Alice, Art Tch., H. S., Gloversville
Biddlecombe, Helen, Art Tch., Halsey Jr. H. S., Forest Hills
Biggs, Barbara L., Art Tch., 36 Tompkins Rd., Scarsdale
Bingenheimer, Polly, Wisconsin Rd., Derby
Bisser, Joan, Lincoln School, New Rochelle
*Bolander, Karl S., Nat'l. Dir., Scholastic Art Awards, 351—4th Ave., N. Y. C.
Bones, Rachel H., Art Tch., Longfellow Jr. H. S., Yonkers
Borgia, Rosa G., Art Tch., H. S., Islip
Borton, Marjorie, Crafts Prod. Repr., N. Y. State Comm. for the Blind, 205 E. 42nd St., N. Y. C.
Boudreau, James C., Dean, The Art School, Pratt Institute, Brooklyn
Bowers, Martha A., Arts & Crafts Tch., Albert Leonard H. S., New Rochelle
Bowes, Margaret D., Art Supv., P. S., Hornell
Boylan, Marie A., Art Critic Tch., Hunter College, N. Y.
Brittain, W. Lambert, Asst. Prof., Cornell University, Ithaca
Bruno, Josephine A., Art Tch., H. S., Riverhead
Buckler, Dorothy L., Art Tch., H. S., Geneva
Bull, Lila G., Art Supv., William St. School, Lyons
Burns, Frederick J., Art Supv., H. S., Saratoga Springs
Butler, Mary Lee, Art Tch., P. S., Syracuse
Byerly, A. Mae, Supv. of Art, East St. School, Hicksville
Caccamo, Anthony J., Head, Art Dept., H. S., Wappingers Falls
Cameron, Terresa M., Art Tch., Elmira Free Academy, Elmira
Canfield, Ruth, Asso. Prof. of Ed., Sch. of Ed., N. Y. University, N. Y.
Capicotto, Louis A., Sales Repr., Milton Bradley Co., 74 Park St., Springfield
Case, Zella May, Asst. Prof. of Art, S. T. C., Buffalo
Chapin, Barbara M., Coordinator, Artmobile, Syracuse
Chernowsky, Lillian G., Art Tch., S.E. Yonkers Jr.-Sr. H. S., Yonkers
Chisholm, John V., Tch., Herricks Jr. H. S., New Hyde Park
Cholet, Bertram, Asst. Vice Pres., Higgins Ink Co., 252 Harrison Ave., Hasbrouck Heights
Civardi, Walter, Asst. Prof., Photog., Pratt Institute, Brooklyn 5

Clark, Kathryn M., Art Supv., H. S., New York Mills
Coe, Ellen V., Art Consultant, Central School, Pawling
Colburn, Mary L., Art Tch., Atlantic Ave. School, Lynbrook
*Cole, Frank L., Art Supv., H. S., Farmingdale
Coleman, Cecelia, Art Dir., Halstead School, Yonkers
Conant, Howard, Prof. of Art Ed., S. T. C., Buffalo
*Connerton, Louise, Art Tch., Nazareth College, Rochester 18
Conover, Jewel H., Instr. in Art, S. T. C., Fredonia
Constable, Maud E., Head, Art Dept., H. S., Freeport
Cooke, Ethelwyn A., Supv. of Art, P. S., 108 Union St., Schenectady
Cowen, Nettie M., Art Tch., Nichols Jr. H. S., Mt. Vernon
*Crabtree, Eva B., Art Tch., H. S., Ossining
Crewe, Elsie Bartlett, Editor, The Instructor, Dansville
*Cribby, Mildred E., Staff Rec. Supv., Arts & Crafts, Spec. Svs., 1st Army Command, Ft. Jay
Cummings, Mary B., Art Tch., Adelphi College, Garden City
Cunning, Mary E., Art Supv., Abbey Lane School, Levittown
*Czurles, Stanley A., Dir. of Art Ed., N. Y. State College for Teachers at Buffalo, Buffalo
*Dahoda, Peter, Art Tch., Central School, Pine Bush
Keare, Dale, Arts & Crafts Tch., H. S., Scarsdale
*Dawson, Charles F., Art Supv., H. S., Harrison
Degen, Edith Richter, Tch., Jr. H. S. #123, Bruckner & Morrison, N. Y. C. 72
*Dehn, William W., Art Tch., Southside H. S., Rockville Centre
Dembski, T. Joyce, 245 Delaware Ave., Albany 9
*De Meyer, John E., Exec. Sec'y., Related Arts Service, 511 Fifth Ave., N. Y. C. 17
*De Nicola, James, Art Tch., Sewanaka H. S., Floral Park
Dietrich, Dorothy M., Reading Consult., P. S., Uniondale
Dix, Lester, Prof. of Ed., Brooklyn College, Brooklyn 10
Dixon, Claire V., Art Tch., Dist. 17, Franklin Square
Doris, Robert E., Act'g. Art Supv., P. S., White Plains
Doty, Herbert L., Dir. of Art, P. S., 98 Oak St., Binghamton
Dratfield, Leo R., Dir. of Dist., Contemporary Films, 13 E. 37th St., N. Y. 16
Drexelius, Jeanne, Art Tch., Central School, Alden
*Dugan, Roselyn Glynn, Art Tch., Sr. H. S., Ossining
*Durkee, L. Stephen, Art Tch., P. S., Canisteo
Dziezic, Henry C., Art Tch., Shenendehowa Cent. School, Elnora
Eddy, Laura Davis, Art Supv., H. S., Baldwin
Ellison, Alberta T., Dir., The Art Career School, 175—5th Ave., N. Y. 10
Erdell, John B., Head, Art Dept., Central School, Schoharie
Farmer, Virginia, Art Tch., Wm. L. Buck School, Valley Stream
Farrell, Frances M., Art Tch., Central School, Wappingers Falls
Fendale, Justine, 652—73rd St., Brooklyn 9
Fjelde, Paul, Asso. Prof. of Art, Pratt Institute, Brooklyn
Flashenburg, Marilyn, Art Supv., Van Cortlandt Elem. School, Croton on Hudson
*Flemming, Ernest N., Art Supv., P. S., 13 Elizabeth St., Utica
Flynn, Sarah K., Supv. of Art Instr., P. S., Troy
Fox, Janeth Allenson, Art Tch., Thos. Jefferson H. S., Brooklyn 7
Franklin, Augusta Walters, Dean, Jamesine Franklin School of Art, N. Y. C.
Gaver, Emma L., Asst. to Art Dir., Bd. of Ed., #11 School, Elmira
Gazarian, Gladys, Art Tch., School of Industrial Art, 121 E. 51st St., N. Y. C. 22
Gerhard, Joan, Art Tch., Elem. Schools, Baldwin
Gibbs, Clara V., Art Tch., Central School, Chautauqua
Gibbs, Elizabeth Jones, Art Tch., Village School, Roslyn
Gilbert, Jessie N., Art Supv., Elem. Schools, 8 Rockland Ave., Pt. Chester
Gilbert, Ruth N., Head, Art Dept., Baldwin H. S., Baldwin, L. I.
Gilmartin, Frederick G., Art Tch., Jr. H. S., Endwell
*Goff, Elma W., Elem. Art Supv., Central School, Clinton
Goldberg, Carl, Chr., Art Dept., DeWitt Clinton H. S., Mosholu Pkwy., N. Y. 68
Goldberg, Joan R., Art Supv., Jr. H. S., Irving Ave., Pt. Chester
Gombinski, Rita L., Art Supv., Temple Ahavath Sholom, Ave. R & E. 16th St., Brooklyn
Gough, Florence V., Elem. Art Supv., Bd. of Ed., 110 Livingston St., Brooklyn 2
Graneto, Marie E., Art Tch., Jr. H. S. #228, Brooklyn
Gray, An Rita, Art Dept., Fordham University, 302 Broadway, N. Y. 7
Gray, Helen, Coord. of Sch. Art League, Bd. of Ed., 110 Livingston St., Brooklyn 1
*Gray, Thelma, Art Consultant, Arrandale School, Great Neck, L. I.
Greene, LeRoy M., Arts Dir., P. S., 131 Huguenot St., New Rochelle
Greene, Lucy, Art Tch., Jr. H. S., 50 Division St., Amsterdam
Greenert, Emily F., Adv. Mgr., Binney & Smith Co., 380 Madison Ave., N. Y. C. 17
Griefer, June, 82-23—217 St., Queens Village 27
Grossman, Morton, Art Supv., Gardiners Ave. School, Levittown
Grote, Ethel A., Head, Art Dept., H. S., Malverne
Grove, Cynthia D. S., Art Tch., Barnard School, New Rochelle
Guden, Faith, Art Tch., H. S., White Plains
Hagger, Helen J., Libr., S. T. C., Oswego
Hakes, Elizabeth G., Head, Art Dept., S. T. C., Geneseo
Harder, Charles M., Box 735, Alfred
Harr, Florence B., Spec. Tch. of Art, P. S., Schenectady
Harris, Mary N., Art Tch., Kernan School, Utica
Harrison, Margaret D., Art Instr., H. S., Sayville, L. I.
Harsnett, M. Eleanor, Art Tch., Mark Twain Jr. H. S., Wakefield Ave., Yonkers
Hartsook, Jane, Dir., Greenwich House Pottery, 16 Jones St., N. Y. 14
*Hatfield, Dora B., Art Tch., Jr. H. S., 155 Delaware Rd., Kenmore 17
Hawk, Nancy, Art Tch., Jr. H. S., Lindenhurst
Hayden, Carol, Supv. Art, P. S., White Plains
Healy, Daty, 3R. 546 W. Broadway, N. Y. 12
Henrich, Jean M., Head, Art Dept., Buffalo Seminary, Buffalo
Hertzler, Marion E., Asso. Prof., Pratt Institute, Brooklyn 5
Heyl, Eloise McM., Art Tch., H. S., Fredonia
*Heyman, Carolyn W., Asst. Prof., S. T. C., Buffalo
*Hiller, Carl E., Asst. Prof., Ed. Dept., Queens College, Flushing
*Hoffa, Harlan E., Asst. Prof., S. T. C., Buffalo
Hoffman, Frances P., Art Supv., H. S., Lindenhurst, L. I.
Hogarth, Burne, Art Supv., C. & I. Art School, 245 E. 23rd St., N. Y.
Holbrook, Louise Z., Art Supv., Elem. School #30, Valley Stream
Holme, Bryan, Pres., Studio Publications, Inc., 432 Fourth Ave., N. Y. C. 16
Holohan, Ann, 1280 Baker Ave., Schenectady
Holt, Edith, Instr. Humanities, S. T. C., New Paltz
Hopkins, Nancy A., Art Consultant, Southedge School, Massapequa
Horohoe, Geraldine, Art Tch., Colonel Payne School, No. Tonawanda
Howard, Carol R., Art Tch., Central School, Jeffersonville
*Hubler, Julius J., Art Prof., S. T. C., Buffalo
Hudnell, Margaret E., 103 Lawson St., Hempstead
Hutchens, S. Elizabeth, Art Tch., H. S., Cornwall-on-Hudson
Iglehart, Robert, Chr., Art Ed. Dept., School of Ed., N. Y. University, N. Y. C.
Ihle, Genevra R., Consultant, Art Ed., Bd. of Ed., 13 S. Fitzhugh St., Rochester
Ives, Joyce, Art Supv., Central School, Oxford
Ivers, Roland M., Art Tch., H. S., N. Syracuse
Ivey, Willie Mae, Lakeview School, 47-27—260th St., Great Neck
Izzo, Lucio P. R., Art Tch., Bd. of Coop. Services, 292 Bedford Ave., Patchogue
Jacobs, Sally H., Art Tch., H. S., Cornwall
*Johnston, Blaine H., Art Supv., P. S., East Greenbush
*Johnston, Lillian P., Mgr., East. Sales Ofc., American Crayon Co., 9 Rockefeller Plaza, N. Y. 20
Johnston, Sarah E., Art Tch., Onondaga Cent. School, Nedrow
Jones, Clyde, Art Tch., North H. S., Binghamton
Jonas, Irma S., Dir., Mexican Art Workshop, 238 E. 23rd St., N. Y. C. 10
Jones, S. Elizabeth, Art Tch., P. S., Harrisville
Joye, Grace M., Art Tch., I. T. Memorial School, Levittown
Karolyi, Erna M., Art Instr., Pratt Institute, Brooklyn
*Kaupelis, Robert, Bd. of Coop. Ed. Svs., 375 New York Ave., Huntington
Kellogg, Harriet C., Art Tch., Jr. H. S., Mechanicville
Kelley, Albert S., Chr., Art Dept., Adelphi College, Garden City
Kifner, Mary H., Art Tch., P. S., Thornwood
Kilpatrick, Neal B., Art Tch., P. S., White Plains
Kimball, Dorothy S., Art Tch., Central School, Baldwinsville
Kinkel, Walter, Art Tch., Farmedge School, Levittown
Kizer, Charlotte E., Dir. of Arts & Crafts, Westchester Workshop, White Plains
Knapp, Evelyn S., Art Tch., Roaring Brook School, Chappaqua
Knobloch, Earl T., Art Tch., Elem. School, Cicero
Knopf, Raphael P., Art Tch., Jr. H. S., Lindenhurst
Krasnansky, Leona Kelly, Art Supv., Meadowlawn School, East Meadow
Kropf, Norman A., Art Tch., H. S., Peekskill
Kunit, Ethel G., Art Tch., H. S. of Music & Art, 135th & Convent Ave., N. Y. C.
Landis, Mildred M., Dual Prof., Art & Ed., Syracuse University, Syracuse
Lapolla, Orestes S., Chr., Art in High Schools, P. S., 110 Livingston St., Brooklyn
Larson, Carl H., Art Tch., H. S., Carmel
*Lederer, Bertha V. B., Asst. Prof., S. T. C., Geneseo
Lefkowitz, Daniel S., Chr., Art Dept., Midwood H. S., Bedford & Glenwood Rd., Brooklyn 10
Lehman, Frederick M., Art Consultant, P. S., Wantagh
Leigh, Mrs. Harry E., Art Tch., Colonie Central School, 1653 Central Ave., Albany 5
Lemp, James P., Art Supv., P. S. #3, Cedarhurst
*Lester, Grace E., Art Instr., H. S., Fayetteville
*Lewis, Beatrice H., Art Consultant, P. S., West Hempstead
Lewis, J. Louise, Supv. of Art, H. S., Gloversville
*Ligresti, Rose A., Art Tch., Jr. H. S. #259, Ft. Hamilton Pkwy., Brooklyn
*Linacre, Thomas C., Dist. Mgr., E. H. Sheldon Equipment Co., 101 Park Ave., N. Y. C. 17
Lindemann, Edna P., Art Instr., N. Y. University, School of Ed., N. Y. C.
Lipson, Goldie, Art Tch., Mt. Vernon School of Fine Arts, 2 Hamilton Ave., New Rochelle
Lissim, Simon, Asst. Prof. of Art, City College of N. Y., N. Y. 31
Littell, Ursula A., Art Tch., Benj. Franklin H. S., Yonkers

Lofgren, Harold R., Asso. Prof. of Arts, S. T. C., Buffalo
*Lusk, Marjorie A., Dir. of Art Ed., P. S., 13 S. Fitzhugh St., Rochester 14
Lynch, James F., Art Tch., H. S., Dobbs Ferry
Lythgoe, Alice M., Art Supv., Prospect Ave. School, East Meadow
*Lyle, Richard D., Crafts Dir., U. S. Military Academy, West Point
McCartney, Florence, Art Tch., Brooklyn H. S. for Homemaking, Brooklyn
McCain, Nancy, Art Tch., Central School, Chenango Forks
McElhany, Violet G., Supv. of Elem. Art, P. S., Johnson City
McFarland, Helen R., Elem. Art Tch., Central School, Wappingers Falls
McIlreath, Kathryn, Art Tch.-Consult., Central School, Carthage
McKenna, Anna B., Asst. Prof., Hunter College, 695 Park Ave., N. Y. 21
McKinlay, Gertrude Meyn, Secy., Related Arts Service, 511—5th Ave., N. Y. C. 17
MacNeill, H. J., Gen. Mgr., Binney & Smith Co., 380 Madison Ave., N. Y. C. 17
Mackie, Lydia, Art Tch., Muldoon Jr. H. S., Waverly
Magee, Margaret G., Head, Art Dept., H. S., Watertown
Mahoney, William, Instr., T. C., Columbia University, N. Y. C.
*Maloney, Andrew B., Ed. Repr., American Crayon Co., Sandusky
Marantz, Kenneth, Art Consultant, Northedge School, Bethpage
Martin, Mildred, Art Tch., John Lewis Childs School, Floral Park
Martin, Minnie S., Asst. Prof., S. T. C., Oneonta
Martland, Theodore, H. S., Hastings on Hudson
Mason, Margaret L., Prod. Ed., The Instructor, Dansville
Masters, Arnold B., Art Tch., H. S., Southampton
Maurice, Alfred P., Asso. Prof. of Art, State University Teachers College, New Paltz
Meehan, Eileen H., Art Tch., Greenburgh H. S., 33 W. Hillside Ave., White Plains
Mello, Richard, Art Tch., H. S., Smithtown
*Melvin, Katharine B., Art Supv., P. S., Watertown
Mercer, Isabelle M., Sec'y., Catholic Art Assn., Buffalo 20
*Meyer, Ann, Art Consultant, Mamaroneck Ave. School, Mamaroneck
*Middents, John R., USAREUR Crafts Dir., APO 245, c/o P.M., N. Y.
Miller, Margaretha Brohmer, Asst. Prof., Art Dept., Hunter College, 695 Park Ave., N. Y. 21
Milliken, William H., Jr., Public & Ed. Relations, Binney & Smith Co., 380 Madison Ave., N. Y. C. 17
*Meinkamp, Alice, Dir. of Elem. Ed., P. S., 279 Hamilton Ave., White Plains
Montgomery, Chandler, Instr., Sch. of Ed., N. Y. University, 157 W. 13th St., N. Y. C.
Mooney, Helen A., Art Supv., Franklin Academy, Malone
Morand, Mabel Frank, Tch. of F. A., Andrew Jackson H. S., St. Albans
Moriarty, Nan, Art Tch., Meadow Lawn School, East Meadow
Morley, Mary C., Art Tch., South Jr. H. S., Watertown
Morris, John D., Art Tch., South Side H. S., Rockville Center
Muller, Elizabeth, Box 231, Palenville
Murphy, Corinne, Arts & Crafts Adv., Girl Scouts, Inc., 155 E. 44th St., N. Y. 17
*Nelson, Phyllis Burkle, Art Dir., H. S., East Meadow
Neven, Edith J., 1080 Cypress Ave., Brooklyn 27
Newton, F. Consuelo, Art Tch., Jr. H. S., Fulton
Nicke, Kathryn S., Art Tch., Ockawamick Cent. School, Philmont
Nottingham, Yvonne, Art Tch., Webatuck Central School, Millerton
Noxon, Ruth E., H. S., Art Tch., Ogdensburg Free Academy, Ogdensburg
O'Brien, Florence, Art Consultant, Grace Ave. School, Great Neck
Ochshorn, Robert, Art Tch., Young Jr. H. S., New Rochelle
Oler, Frances B., Art Instr., S. T. C., Oswego
Olitsky, Jules, Asst. Prof. of Art, S. T. C., New Paltz
Onorato, Anthony, Art Tch., Jr. H. S., Port Chester
Orlando, Russell T., Art Supv., S. Huntington H. S., Huntington Station, L. I.
Owens, Edwin W., Art Tch., H. S., Olean
Packs, Antonette, Art Tch., Horace Greeley H. S., Chappaqua
*Paffrath, Mildred L., Head, Elem. Art Dept., S. T. C., Fredonia
Palermo, Cynthia Fava, Art Tch., Clarkstown Central School, New City
Palmer, Charles P., Art Dir., Renwar, Inc., 50 Church St., N. Y. C.
Papish, Dorothy P., Art Supv., Central School, Cincinnatus
Parsons, Lucile Heath, Art & Crafts Tch., Croton-Harmon H. S., Croton-on-Hudson
Paterson, Patricia B., U. S. Air Force Recruiting Sta., 43 Columbia St., Albany
Pferdt, Gertrud S., Instr. in Arts, H. S. of Music & Art, N. Y. 13
Phillips, Margaret, Art Consultant, G. Washington School, White Plains
*Pilkinton, Fred A., Art Tch., H. S., 70 Greenwich St., Hemostead
Plesser, Richard, Art Tch., Great Neck Rd. Jr. H. S., Copiague
Plough, Doris M., Art Tch., Central H. S., Dansville
Polansky, Leon, Instr., Dalehanty Institute, 123 E. 12th St., N. Y.
Pollard, Louise Sanger, Art Tch., H. S., Oceanside
Polsky, Nathan, Art Supv., East School, Long Beach
*Popolizio, Vincent J., State Supv. of Art Ed., Albany
Pratt, Elma, Dir., International School of Art, N. Y.
Prothmann, Konrad, 7 Soper Ave., Baldwin, L. I.
Queen, Robert, Tch., H. S., Mt. Kisco
*Rackett, Grace B., Supv. Tch. of Art, Bd. of Coop. Educ. Services, Riverhead
Ranney, Elaine Saunders, Elem. Art Tch., P. S., Oceanside
Rehman, Harriet, Art Supv., Wm. L. Buck School, Valley Stream
Reiss, Joan L., Elem. Art Tch., Bowling Green School #2, Westbury
*Rhodes, Silas H., Dir., C & I Art School, 245 E. 23rd St., N. Y. 10
Rice, E. Gordon, Art Tch., H. S., Great Neck
Rice, Mildred H., Art Tch., Jr. H. S., Port Chester
*Richmond, Henry C., Repr., Art Crayon Co., 5601—1st Ave., Brooklyn 20
Rieder, Wilfred, Chr., Art Dept., Roslyn H. S., Roslyn Heights
Riley, Lenore B., Art Tch., P. S., Richmondville
Riley, Olive N., Dir. of Art, Bd. of Ed., 110 Livingston St., Brooklyn 1
*Robertson, Charles M., Prof., Art Ed., Pratt Institute, Brooklyn
*Rogers, Margaret E., Art Tch., City Dist., Corning
Rooney, Bernard J., Dir., Art Ed., Bd. of Ed., 709C City Hall, Buffalo 2
Rosen, Anna, Dir., The Studio, 18 Gramercy Park, N. Y. 3
Ross, George K., Asso. Prof., N. Y. University, School of Ed., N. Y. C.
*Roy, Vincent A., Chr., Dept. of Art Tch. Ed., Pratt Institute, Brooklyn
Rulison, Jane E., Dir. of Art Ed., P. S., 41 Division St., Amsterdam
Ryerson, Elbert W., Dir. of Art Ed., Bd. of Ed., Elmira
Sabourin, Helen M., Art Tch., Central H. S., Auburn
Sachs, Helenanne, Art Tch., Martin Ave. School, No. Bellmore
Sanderson, Jeanette, Art Tch., H. S., Oneida
Saxe, Carolyn N., Elem. Art Supv., Bd. of Ed., Dist. #20, Lynbrook
Schaettle, Mae L., Art Tch., Jr. H. S. #47, 225 E. 23rd St., N. Y. 10
Schipbanker, Elinor, Art Tch., Jackson School, Hempstead
Schipbanker, Frances E., Art Tch., H. S., Beacon
*Schober, Teresa S., Art Tch., Jr. & Sr. H. S., Dunkirk
Schulmeister, Alice M., Art Tch., Central H. S., Skaneateles
Schulz, Lloyd E., Art Dir., Gr. 1-9, Bd. of Ed., Newburgh
Scullin, Virginia, Dir. of Occupational Therapy, Dept. of Mental Hygiene, 217 Lark St., Albany
Scully, Frances M., Elem. Art Supv., Central School, Whitesboro
Senter, Lucina M., Art Tch., P. S., Utica
*Service, Gladys B., Supv. of Art, P. S., Huntington, L. I.
Shalvey, Jewel B., Art Supv., Bd. of Ed., Niagara Falls
Shea, Grace C., Supv. of Art, P. S., Murray Ave. School, Mamaroneck
Sheldon, Eleanor, Art Consultant, P. S., Jamestown
Shumway, Betsy M., Art Consultant, Elem. School, Dansville
Simpson, Myrtle B., Art Tch., Bay Shore H. S., 3rd Ave., Bay Shore
Sister Maria Assunta, Tch., Most Holy Rosary Convent, 222 Roberts Ave., Syracuse 4
Sister Maria Celestia, Head, Art Dept., Cathedral H. S., 560 Lexington Ave., N. Y. 22
Sister Marie Camille, Art Tch., Academy of Mt. St. Vincent, Tuxedo
Sister Mary Callista, Art Tch., Seminary of Our Lady of the Sacred Heart, Stella Niagara
Sister Mary Carmelita, Art Tch., 600 Doat St., Buffalo 11
Sister M. Jeanne, Head, Art Dept., Rosary Hill College, Buffalo 21
Sister M. Magdalen, Chr., F. A. Dept., Nazareth College, Rochester 18
Sister M. Mancini, Art Instr., St. Mary Help of Christians School, Woodside
Sister St. Helen of the Crucifix, Art Tch., Villa Maria Academy, Country Club Rd., N. Y. 61
Sister St. Margaret Murphy, Art Tch., Nazareth Academy, 1001 Lake Ave., Rochester
Sister St. Patricia Marie, Art Tch., Notre Dame Academy, 76 Howard Ave., Staten Island 1
Slotnick, Mortimer H., Art Tch., Albert Leonard Jr. H. S., New Rochelle
*Snyder, E. Clyde, II, Art Supv., Central School, Clymer
Sodaro, Anita M., Arts & Crafts Tch., H. S., Uniondale
Spaulding, Dorothy D., Jr. H. S., Art Tch., Memorial H. S., Pelham 65
Stalker, Janet, Art Tch., Park School of Buffalo, Snyder
Steger, Martha M., Art Tch., Main St. Elem. School, E. Aurora
Steinke, Herbert A., Dir. of Art Ed., P. S., Albany
Stell, H. Kenyon, Chr., Art Dept., S. T. C., Cortland
Stitz, Mildred S., Art Coord., G. Washington School, Endicott
Stottle, Ward, Dir. of Art, P. S., 108 E. Garden St., Rome
Strader, Laura C., Art Tch., H. S., Baldwin
Strebel, Rhoda E., Art Tch., Nottingham H. S., Syracuse
Stroh, Esther R., Tch. of Art, Central District #3, Montrose
Sundell, Doreen, Art Tch., H. S., Albion
Swan, Eleanor R., Adv. Art Instr., Fosdick-Masten Voc. H. S., Buffalo
Swanson, Carl W., Elem. Art Tch., Ramapo Elm. Sch. Dist. #1, Suffern
*Swire, Roberta, Art Tch., Hampton St. School, Mineola
Szomy, Elizabeth, Art Tch., Jr. H. S., 138 S. Broadway, Yonkers
Taggart, Frederick G., Art Supv., 19 Center St., Brewster
Talmage, Arthur E., Dist. Mgr., Binney & Smith Co., 380 Madison Ave., N. Y. C. 17
Taylor, Isabella F., Supv. of Music & Art, Oakwood School, Poughkeepsie
*Tetkowski, Clem, Asso. Prof., S. T. C., Buffalo
*Thibou, Jean R., B. F. Drakenfeld & Co., Inc., 45-47 Park Pl., N. Y. C. 7
Thieman, Barbara J., Art Supv., Polk St. School, Franklin Square

Thomann, Helen, Dir. of Occ. Therapy, 121 W. 105th St., N. Y. C. 25
Thomas, Dorothy Welty, Art Tch., Cayuga Heights School, Ithaca
Thomas, Jennie, Art Supv., Central School, Holley
Tomasulo, Joseph M., Art Supv., Pine Valley Cent. School, So. Dayton
Tompkins, Hope C., Art Tch., Hewlett School, East Islip
Tonjes, John H., Grad. Asst., Hofstra College, Hempstead
*Topal, Lorraine, Art Tch., H. S., East Meadow
Trimmingham, Joyce, Art Tch., Jr. H. S., Liverpool
Trulan, Mary E., Art Tch., Mynderse Academy, Seneca Falls
Tucciarone, Wilma M., Art Tch., 535 E. 14th St., N. Y. 9
Twomey, Kathryn J., Art Tch., Central School, Marlboro
Tyrrell, Ethel, Asst. Prof., School of Ed., N. Y. University, N. Y. C.
Valerius, Teresa, Art Tch., Union Free School Dist. #19, R. D. #1, Hicksville
Van Dyke, Jeannette, Art Tch., Elem. School, Hamburg
Vaughan, Dana P., Dean, Cooper Union Art School, Cooper Sq., N. Y. 3
Viviano, Virginia, Elem. Art Tch., Edgemont School, Scarsdale
Vogel, Milton J., Repr., Binney & Smith Co., 1063 Edgewood Ave., Rochester 18
*Vorce, S. Anne, Art Tch., H. S., Manlius
Wade, Patricia, Art Instr., S. T. C., Oneonta
Wadhams, A. Elizabeth, 27 Washington Sq. No., N. Y. 11
Warner, LaMont A., Art Dir., Central School, Stamford
*Wasserman, Burton, Art Tch., Jr. H. S., Mineola
Watson, Victor R., Asst. Gen. Mgr., Binney & Smith Co., 380 Madison Ave., N. Y. C. 17
Weigel, Mary K., Art Instr., S. T. C., Potsdam
*Weinheimer, Edwin G., Art Tch., Dept. of Ed., Schenectady
Weissman, Sam, Art Tch., Seth Low Jr. H. S., Ave. P & W. 11th St., Brooklyn 4
Wesser, Ethelyn H., Art Tch., Washington Irving H. S., N. Y. 3
Wiersma, Greta, Head, Art Dept., H. S., Great Neck
Wigod, Thelma N., Art Tch., Parsons Jr. H. S., 158-40-76th Rd., Flushing
Wild, Ruth N., 532 Elm St., Buffalo 3
Wilder, Florence, Art Supv., P. S., 31 Court St., Cortland
Willard, Evelyn A., Art Tch., Midland School, Rye
Williams, Marie L., Supv. Tch., 2nd Supv. Dist. of Westchester, White Plains
Williams, James T., Art Dir., Central School, Vestal
*Winsbrenner, D. Kenneth, Prof. of Art, S. T. C., Buffalo 9
Winters, Grace C., Art Tch., Chatsworth Ave. School, Larchmont
Wisehoon, Ruth E., Elem. Art Tch., Mattydale School, N. Syracuse
*Wolfinger, Judith I., Art Supv., Jackson Ave. School, Mineola
Woodrow, Mildred, Art Tch., P. S. #1, Central Ave., Lawrence
Woolsey, Helen Sykes, Art Supv., Central School, Highland
Wruck, Sylvia A., Elem. Art Supv., P. S., Middletown
Wyckoff, Donald L., Art Tch., P. S., Mamaroneck
Young, Arthur R., Prof. of F. A., Teachers College, Columbia University, N. Y. C.
Yurcic, Maxine, Art Tch., 157 N. Highland Ave., Wellsville
Zamory, Janet, Art Tch., Bedford-Pound Ridge Schools, Mt. Kisco
*Ziegfeld, Edwin, Head, Dept. F. & I. Arts, Teachers College, Columbia University, N. Y. C.
Ziegfeld, Ernest N., Coord. of Art Ed., S. T. C., New Paltz
*Zweybruck, Emmy, Art Dir., American Crayon Co., 9 Rockefeller Plaza, N. Y. C. 20

Associate Members

College for Teachers at Buffalo
Acenowr, Jean E.
Borst, William
Carles, Burlar
Evans, John H.
Guerry, G. Mercer, Jr.
Horn, Roberta R.
Kasczuizka, Celine
LaBarge, Barbara
Luczkowiak, Joyce
Moch, Dorothy
Newell, Mabel M.
Oaks, Audrey E.
Odell, Judith Ann
Osmundson, Joan
Randall, Patricia
Rowswell, Herbert J.
Schechner, Naomi D.
Senn, Marlene
Stahl, Harold A.
Stanton, Charlotte
Tartus, Arline G.

Hofstra College, Hempstead
Merk, Jack
Ray, Kay W.

Nazareth College, Rochester
Ermie, Jennie M.
*Frascatore, Leona
*Frascatore, Michelena
Griffin, Kay
*Wood, Marcia

New York University, New York
Acquista, Maria C.
Barth, Cecily
Becker, Edith C.
Blanton, Corinne J.
Conrad, Nancy Ann
Folger, E. Allen
Garfinkel, Lawrence
Gemignani, Barbara
Green, David
Kaplan, Seymour N.
Kissel, Stevan
Kreinik, Dorothy
Pigott, Barbara B.
Sahasrabudhe, Prabha
Siegel, Roy F.
Smith, Sherwood
Verner, Carolyn
Zimmer, Bernard

Pratt Institute, Brooklyn
Alf, Eleanor
*Angelucci, F. James
Capellazzi, Carole
Cerreta, Peter
Cicognani, Andrew
Covino, Frank G.
DeLaura, Paul A.
*Dillon, Elsie
Ferraro, Dante
Gionsiracusa, Anne
Giordano, Anthony
Goldman, S. Linda
Greenberg, Rochelle
Hendrie, Betty
Mansfield, William E.
Myhren, Patricia
Nadler, Doris
*Parisi, Frank
Pyrzanowski, Irene E.
Reeder, Eva
Rosen, Deborah S.
Salensky, Lillian
Saylor, Evelyn B.
Stirman, Loraine
Taylor, Rosemarie
Velez, Ralph
*Vike, Gene E.
Waldner, Evelyn E.
*Witkowsky, William G.

Teachers College Dept. of Fine & Ind. Arts, Columbia University, New York
Baumgarten, Warren D.
Becker, Marie
Chase, Dorothy W.
Coogler, Ellen
Davis, Crichton
Gaboda, James
Gaschke, Ronald F. E.
Goldsmith, Joanne
*Jensen, Lorraine
Johnson, George R.
Kleinman, Charles
Lamis, Leroy J.
Manzella, David B.
Marks, Charles
Mason, Shirley A.
Murata, Richard T.
Kamph, Judith
Reed, Bertha H.
Salomonson, Bradford W.
Schneider, Mary W.
Sears, Katherine J.
Thompson, Charles M.
Warwick, James F.
Wells, Philip S.
Brandon, Thomas J., Pres., Brandon Films Inc., 200 W. 57th St., N. Y. 19
Cherniss, Irwin R., Sub. Engl. Tch., H. S. for Homemaking, Brooklyn 25
Mead, Mrs. Eldon, Pt-time Art Tch., Elem. School, Fair Haven
Mercer, Isabelle, Sec'y., Catholic Art Asso., 53 Ridgewood Rd., Buffalo 20
*Ray, Henry, 501 West 120th St., N. Y. 27
*Ruggiero, Yolanda G., Gr. Tch., P. S. 242, Brooklyn
Sister St. Natalie Frances, Libr., Notre Dame College, Staten Island 1

Institutional Members

Bayside High School, 32nd Ave. & 209th St., Bayside 61
Brooklyn College, Bedford Ave. & Ave. H, Brooklyn 10
Brooklyn Museum, Education Division, Hanna T. Rose, Curator of Ed., Eastern Parkway, Brooklyn 17
Buffalo State Teachers College, Stanley A. Czurles, Dir. of Art Ed., 1300 Elmwood Ave., Buffalo 22
Cooper Union Art School, Dana P. Vaughan, Dean, Cooper Square, N. Y. 3
Cortland State Teachers College, Cortland
Hunter College, Art Dept., 695 Park Ave., N. Y. 21
Jamesine Franklin School of Professional Arts, Augusta H. Franklin, Dir., 160 E. 56th St., N. Y. 22
Lockport Board of Education, Candace J. Doelman, Coord. of Secondary Ed., 60 Chestnut St., Lockport
Metropolitan Museum of Art, The Library, 5th Ave. & 82nd St., N. Y. 28
New Paltz State Teachers College, Ernest Ziegfeld, Coordinator of Art Ed., New Paltz
New York Public Library, 5th Ave. & 42nd St., N. Y. 18
New York State Library, Albany 3
New York University, Washington Square Library, 100 Washington Sq. E., N. Y. 3
Parsons School of Design, Dorothy Livingston Arnold, Dir., Ed. Relations, 410 E. 54th St., N. Y. 22
Plattsburgh State Teachers College, Edgar G. Barton, Chr., Dept. of Fine Arts, Plattsburgh
Pratt Institute, The Art School, James C. Boudreau, Dean, 215 Ryerson St., Brooklyn
Rochester Institute of Technology, Dept. of Applied Art, Stanley Witmeyer, Dept. of Art & Design, 65 Plymouth Ave So., Rochester 8
Seth Low Junior High School, Ave. P & W. 11th St., Brooklyn 4
Teachers College, Dept. of Fine & Industrial Arts, Columbia University, 525 West 120th St., N. Y. 27

NORTH CAROLINA

*Allen, Madge B., Dir. of Art, Eppes H. S., Greenville
Atkins, Atwood, 1810 Ft. Bragg Rd., Fayetteville
*Beall, Kenna Dalton, Art Supv., P. S., Greensboro
Boice, Laura E., Art Supv., P. S., Rocky Mount
*Braswell, Callie O., Supv. of Art, City Schools, 307 Tate St., Greensboro
Burgess, Mary Ravenel, Art Dir., Durham Co. Schools, Court House, Durham

*Crimm, E. Frances, Art Consultant, P. S., Shelby

Deggett, Gwendolyn, 900 English St., High Point

*Eaton, Florence P., Art Instr., S. T. C., Fayetteville

Grubbs, Dwight D., 2421 Greenland Ave., Charlotte

*Hardin, Mae., J. H. S. Art Tch., 502 Forest Ave., Greensboro

Hill, Esther Page, Asst. Art Supv., Biddleville School, Charlotte

*Mack, Elizabeth, Art Dir., City Schools, 825 Westbrook Dr., Charlotte

*Smith, Arthur, Jr., Art Supv., Forsyth Co. Schools, Winston-Salem

Smith, Catherine, Appalachian S. T. C., Boone

Stolzenberg, Dorothy R., Instr., Arts & Crafts, 234 Clifton Rd., Rocky Mount

Institutional Member

North Carolina College at Durham, Library, Durham

NORTH DAKOTA

Armistead, Wilbur, Asst. Prof., Rel. Arts, North Dakota Agricultural College, Fargo

*Berger, Lorraine E., Art Tch., Clara Barton School, Fargo

Dostal, Guel, Supv. of Art, Sr. H. S., Minot

*Gompf, Richard C., J. H. S. Tch., 1346-9th Av. So., Fargo

Holmgren, Hazel M., Art Supv., S. T. C., Valley City

Mattson, Julia, 713 University Ave., Grand Forks

*Mulford, Laura, Art Dir., S. T. C., Valley City

Randolph, Mrs. R. S., State Normal & Industrial College, Ellendale

Rudser, Ruth, 825-2nd St., Bismarck

*Sheffield, Clinton A., Art Instr., S. T. C., Dickinson

OHIO

*Adams, Doris J., H. S. Art Instr., 2372 Noble Rd., Cleveland Heights 21

*Ainsworth, Lena B., Art Dir., 326 W. Washington, Medina

*Archer, Edna, Supv. Tch., 490 St. Leger, Akron 5

*Archer, Mary Ellen, Jr.-Sr. Art Instr. & El. Supv., Chesterland

*Arndt, Franklin E., Art Supv., Admin. Blvd., High Ave., Canton

*Ashdown, Ray J., Sec. Art Tch., 2906 E. Blvd., Cleveland 4

*Babcock, Rosa, Asst. Prof., Lyon Art Hall, Ohio Wesleyan University, Delaware

*Bachman, Peter A., Sales, Binney & Smith, 2856 Eastminster Rd., Columbus 9

*Baker, Wanda, El. Art Tch., 722 Sunset View Dr. So., Akron 20

*Balaun, Helen, Art Tch., 1492 Jefferson Ave., Akron 13

*Baluch, Alexander, H. S. Art Supv., 516 Lima Ave., Findlay

*Barber, Ruby B., El. Tch., 2105 Bunts Rd., Lakewood 7

*Barkan, Manuel, Prof., Art Ed., Ohio State University, Columbus

*Barham, Mabel, Tch., 207 E. Liberty St., Girard

*Baughman, Doris E., Supv., H. S., Wadsworth

*Beasley, Georgia E., J. H. S. Art Tch., 1320 Lincoln Ave., Cincinnati 6

*Beckwith, Ada, Supv. of Art, Bd. of Ed., 1470 Warren Rd., Lakewood

Beight, Paul F., Art Supv., Petersburg

*Biehle, Frederick A., H. S. Art Tch., 1294 Washington Blvd., Mayfield Hts. 24

*Block, Kathryn M., El. Art Supv., 403 Second St. S.W., Canton 2

*Bloom, Kathryn, Supv., Art Ed., Toledo Museum of Art, Toledo

*Bolus, Mary Jane, Art Instr., H. S., Mansfield

*Bond, Lucille, Arts & Crfts. Tch., 469 Porter N.E., Warren

*Bone, Robert O., Asst. Prof., Art, Bowling Green State University, Bowling Green

*Bozman, Martha, H. S. Art Tch., 1620 Harvard Ave. N.W., Canton 3

Bradley, Edna, 1606 Elburn Ave., Lakewood 7

*Broadwell, George P., Tch., P.S., Elyria

*Brookins, Shirley, Art Supv., Bd. of Ed., Berea

*Bryant, Olen, Supv., Sch. Adm. Bldg., Marion

Cable, Ethel, 162 Emmons Ave., Akron 12

*Callaway, Jane, Art Consultant, Binney & Smith, 145 W. McMillan St., Cincinnati 19

*Carrick, Lillian V., Art Tch., 1372 Villa Dr., S. Euclid 21

*Cathcart, Jennie, J. H. S. Art Tch., 2626 Moreland Blvd., Cleveland

*Charnigo, Joe, Art Tch., Schaaf Jr. H. S., Parma

*Chesrown, Mary, Tch., 16½ Central Ave., Shelby

*Chitty, Nan M., Art Tch., Franklin School, Wadsworth

*Chrien, Susan Varga, H. S. Art Instr., 2543 Blatt Ct., Cleveland 9

*Chudoba, Helen L., Head, Art Dept., John Hay H. S., Cleveland

*Clontz, George, Art Supv., 1906-48th St. N.W., Canton

*Converse, Hazel K., Art Tch., 360 Litchfield Rd., Akron 5

Cotterman, Harlen E., Box 197, Rt. #1, Steubenville

*Cottrell, Neola, Music & Art Supv., 105 E. Burgess St., Mt. Vernon

*Cowell, Dorothy J., Tch. Supv., 4261 Hughes Ave., Willoughby

*Crooks, Nancy, Art Tch., 320 Hoover Ave., Akron

*Cummins, Mrs. John, Ohio Ceramic Supply, 717-25 N.E., Canton 4

*Cutler, Ann M., Art Tch., P. S., Shaker Heights

*Daugherty, Charles, J. H. S. Art Tch., 2475 Northwest Blvd., Warren

*Dauterich, Edward, Supv. of Art Ed., 608 E. McMillan, Cincinnati 36

*Davidson, Myron R., J. H. S. Tch., 4238 Wilmington Rd., S. Euclid 21

Davis, Emily H., Hd., Art Dept., University of Akron, Akron

*Davis, Harold O., Art Instr., 4406 Wood St., Willoughby

*Day, Robert E., Asst. Prof., Art Ed., Kent State University, Kent

*Day, Ronald, Asst. Supv. of Art, 1380 E. 6th St., Cleveland

DeBolt, Marian H., Supv. of Art, 224 E. Elm St., Granville

*Dial, Ruth, 2nd & North Sts., Batavia

*Diefenbach, Doris M., H. S. Art Tch., 8990 Elm St., Brecksville

*Dils, Frances W., Art Supv., P. S., Middletown

*Dobbins, Dorothy R., Art-Craft Tch., 3463 Harvey Ave., Cincinnati 29

*Eastwood, Bettie, El. Art Supv., 1413 Dorsh Rd., S. Euclid 21

*Edstrand, Charles W., J. H. S. Art Tch., 8603 Platten Ave., Cleveland 2

*Edwards, Derwin W., Chr., Dept. Art Ed., Miami University, Oxford

*Fawcett, Bernice M., H. S. Art Tch., 2382 Mt. Vernon Ave., Youngstown 2

*Fieldner, Suzanne, Art Tch. (Akron), 215 N. Walnut St., Bryan

*Fisher, Emma K., Art Tch., 134 Belmont St., Warren

*Flaherty, Nancy, El. Art Tch., 3755 Warrensville Rd., Shaker Heights 22

*Fox, Alice, P. S. Art & Music Tch., 1179 Beverly Hills St., Cincinnati 12

*Frazer, Margaret, El. Art Tch., 319 N. Jay St., West Milton

*Frye, Elaine, H. S. Art Tch., 508 S. Firestone Blvd., Akron 19

*Furniss, Irene, Art Dir., Grades, P. S., Bay Village

*Fusselman, Donald D., H. S. Art Tch., 243 Willard Ave. N.E., Warren

*Gallagher, Mabel C., Art Supv., 2872 Copley Rd., Copley

Gilmartin, Elizabeth, Art Supv., 659 Knower St., Toledo

*Glassco, Ivah M., J. H. S. Art Tch., 408 Kenilworth S.E., Warren

Goodsite, Juanita, Asst. Supv. of Art, 3265 Parkwood, Toledo 10

*Goson, Virginia, El. Art Tch., 1003 Jefferson Ave., Akron 2

*Grills, Richard R., Art Tch. (Amherst), 221 S. Main St., Oberlin

*Grube, John E., Art Supv., Sch. Admin. Bldg., Springfield

Hain, Margaret E., El. Art Supv., 20290 Crystal, Euclid 23

Hale, Charles, H. S. Art Tch., 1886 Ford Ave., Akron 5

Hamilton, Ella Clay, H. S. Art Tch., 225 Allen Ave., Chillicothe

*Handrick, Adelaide H., Tch., 4231 E. 126th St., Cleveland 5

*Hansen, Helen T., Art-Crafts Tch., 592 Kenilworth N.E., Warren

*Harkness, Eva H., Supv. of Art, Bd. of Ed. Ofc., Norwalk

*Harner, Gladys K., Art Tch., 714 Kinsman N.W., Warren

*Hastings, Helen B., H. S. Art Tch., 248 Crandall Ave., Youngstown 4

*Hausman, Jerome, Asst. Prof., Ohio State University, Columbus

Hawkswell, Frances, Art Tch., 2168 Boston Mills Rd., Rt. #1, Brecksville

*Hein, Robert A., El. Art Consultant, P. S., Cleveland Heights

*Helm, Virginia, El. Art Tch., 22210 Haber Dr., Parkview Village 26

*Henley, Helen, Art Supv., Bd. of Ed., Massillon

*Hersman, Frances P., Art Dir., P. S., Galion

*Higbee, David C., Art Instr., H. S., Ashtabula

*Hill, Doris, Art Supv., R.F.D. #2, N. Canton

*Hodel, Mary Louise, H. S. Art Tch., 819—5th St. N.E., Canton 4

*Hoover, Robert J., 5359 Knollwood Dr., Parma 29

*Horten, Hannah, J. H. S. Art Tch., 3020 E. Derbyshire Rd., Cleveland Heights 18

*Houston, Charles D., Jr., Art Tch., 151 W. McMillan, Cincinnati 19

*Howarth, Esther W., Art Tch., Wiley Jr. H. S., Shaker Heights 22

*Howell, Alfred, Dir. of Art, Bd. of Ed., Cleveland

*Hubbard, Jean Paul, Art Instr., Central State College, Wilberforce

*Hubbard, Marcella W., Asso. Prof. of Art, Central State College, Wilberforce

*Hunsicker, Harold W., Head, Art Dept., Lincoln H. S., Cleveland

*Huske, Martha J., El. Art Tch., 708 Polk St., Sandusky

*Hutchinson, Charlotte E., Supv.-Tch. Lorain Co., 2059 Lake Ave., Elyria

*Hyland, Thelma, Prof. of Art, Kent State University, Kent

*Jacobs, William E., Art Instr., 450 Belmont N.E., Warren

*James, Gordon E., Sales Mgr., American Crayon Co., 423 Jackson St., Sandusky

Jeffery, Charles B., Dir. of Art, (Shaker Hts.), 1865 Nela Ave., E. Cleveland 12
Johnson, Sue Grant, J. H. S. Art Tch., 1622 E. 84th St., Cleveland 3
*Jones, Dorothy A., Supv., El. Art Ed., Br. of Ed., 348—5th St., Elyria
*Jones, Thomas C., J. H. S. Art Tch., 1007 Lincoln Ave., Cuyahoga Falls
*Kalinchak, Paul, Asst. Prof. of Art Ed., Miami University, Oxford
Kalman, Doris, Art-Crafts Tch., 2084 Neil Ave., Columbus 1
*Kapps, Rudolph, J. H. S. Art Tch., 2352 Kinswood Dr. W., Springfield
*Keller, Ted R., H. S. Art Supv., 1020 Case Ave., Mentor
*Kent, Elizabeth V., H. S. Art Tch., 11625 Havel Ave., Cleveland 20
*Kenyon, Martha E., H. S. Art Tch., 2840 Moreland Blvd., Cleveland 20
*Kesatie, Elsa, J. H. S. Tch., Ashtabula
*Kildow, Virginia Irwin, Art Tch., 310 Sycamore St., Tiffin
Kimpton, Amy L., H. S. Art Tch., 1757 Wellesley Dr., Toledo 6
King, Martha A., H. S. Art Tch., 367 W. Kanawha, Worthington
Kinney, Harriet, 2303 Yorkshire Rd., Columbus
*Kissell, Theadora, Art Tch., 816 June Dr., Fairborn
*Klinger, Lelu, H. S. Art Consultant, 1111 W. North St., Lima
*Klinger, Marie M., Tch., El. Art, P. S., St. Bernard
*Knox, Dorothy B., Supv. of Art, Adm. Bldg., Berea
Knueven, Eileen S., El. Art Tch. 129 Wildwood St., Cincinnati 15
*Kolthoff, Velma, Art Tch., 6696 Parma Pk. Blvd., Parma Hts., Cleveland 30
*Koogle, Dorothy M., Art Supv., Bd. of Ed., Admin. Bldg., W. 1st St., Dayton
*Langebrake, Grace, El. Art Supv., Bd. of Ed., Cleveland
*Lerke, Roland, Art Supv., 3734 Roland Circle, Dayton 6
*LeVier, Ruby D., H. S. Art Consultant, 646 S. Prospect, Bowling Green
Levison, Henry W., Pres., Permanent Pigments Inc., 2700 Highland Ave., Norwood 12
*Lockhart, Thelma A., J. H. S. Art Tch., 12022 Woodward Blvd., Cleveland 25
Long, Elsie Post, Art Tch., 222 W. McMillan St., Cincinnati 19
*Louttit, Edgar E., Art Supv., Kent State University, Kent
*Lovano, Jessie J., El. Art Tch., P. S., Cleveland
Luckay, Dolores L., H. S. Art Instr., 1673 Arthur Ave., Lakewood 7
*Lynch, Lucille, Art Tch., 312 Park St., Huron
*McCune, Xena, Tch., 18313 Schenely, Cleveland 19
*McDonald, M. Bernice, El. Art Tch., 3236 Glengule Ave., Cincinnati 8
Mahaffey, Margery L., Star Rt., West Union
*Markey, Pauline G., Art Instr., P. S., Camden
Marzluf, Margaret B., J. H. S. Art Tch., 902 Mohawk St., Columbus 6
*Matlack, Methyl, Art Dir., Marion Loc. Schools, 219 E. Weisheimer Rd., Columbus 14
*May, Mrs. E. J., Art Supv., R. D. 2, Oberlin
*Metzler, Sally, Art Tch., Mc58 North Rd., Warren
Michael, Vivian, J. H. S. Art Tch., Columbus
*Mihal, Milan, Art Instr., Schaefer Jr. H. S., Springfield
*Mihuta, Dan T., Art Instr., 5323 Knollwood Dr., Parma 29
*Miller, Jane A., Art Instr., Rt. 6, Medina
*Miller, Maxine, Instr., Arts-Crafts, Defiance College, Defiance
Milliken, Paul, Jr.-Sr. H. S. Art, 294 Madison Ave., Akron 20
*Mills, Kathleen, Art Dir., P. S., Barberton
*Mills, William H., J. H. S. Art Tch., 1742 Denison N.W., Warren
*Mitchell, Coretta W., Instr., Ohio State University, Columbus
*Moore, Janet G., Head, Art Dept., Laurel School, Cleveland
Morgan, Vashti, H. S. Art Tch., 926 Wheeling Ave., Cambridge
*Mosgo, Mary K., Hd., Art Dept., John Adams H. S., Cleveland
*Mueller, Edna, Art Tch., 4554 Pearl Rd., Cleveland 9
Nemesnik, Ivan, Permanent Pigments Inc., 5660 E. 141st St., Maple Heights
*Nelson, Abbie, Art Tch., Voc. H. S., Akron
Nichols, Melhilda, H. S. Art Tch., 194 W. Washington St., Painesville
*Nilson, Patricia J., Art Tch., Shore Jr. H. S., Euclid
*Nolan, Rita J., Art Tch., 191 E. Longview Ave., Columbus 2
*Norton, Jeanette D., J. H. S. Art Tch., 2562 Kingston Rd., Cleveland Heights 18
*Oehlke, Helen, H. S. Art Tch., 1503 Ninth Blvd., Lorain
*Ohl, Gladys, Art Supv., P. S., Tiffin
*Orr, Jeanne, Asst. Prof., Univ. School, Ohio State University, Columbus
*Overholt, Rosalie O., Art Tch., Weymouth Rd., Medina
*Parshall, Jane, Art Tch., 337 Storer Ave., Akron 2
*Patingale, Mrs. Chester, Art Tch., Willis H. S., Delaware
*Paul, Eleanor, Art Supv., P. S., Marion
Paul, Jessie L., Prof. of Art Structure, University of Cincinnati, Cincinnati
*Penfield, Louis, Art Coor., H. S., Mayfield
*Penn, Florence, Asst. Prof., Miami University, Oxford
*Pennington, Sydney, El. Art Supv., City Schools, Bd. of Ed., Bedford
*Phillips, Gwendolyn F., Tch., 579 Blair Ave., Cincinnati 9
*Pickering, Ruth R., Art Tch.-Supv., P. S., Grandview Heights
*Piper, Katherine E., 1351 Patchen Ave. S.E., Warren
*Piper, LaVerne A., Spec. Art Tch., Stafford School, Maple Heights
*Plocher, Barbara, H. S. Art Instr., 225 Ohio St., Elyria
*Porter, Eleanore M., Art Tch., 144 E. 213th St., Euclid 23
*Potts, Julia, El. Art Supv., P. S., Ashland
*Pound, Ruth E., Art Tch., 1359 E. Dorothy Ln., Dayton 9
*Proper, Robert E., H. S. Art Instr., 500 Cedarbrook Dr., Painesville
*Ptak, Elizabeth, Art Tch., P. S., Willoughby
Rappold, Edith, L., Art Tch., Glendale School, Glendale
*Rasmussen, Belle H., J. H. S. Art Tch., 3307 Somerset Dr., Cleveland 22
*Redfern, David, Art Instr., H. S., Massillon
*Reed, Elizabeth E., El. Art Supv., Bd. of Ed., Rocky River
*Reisinger, Hazel M., Itinerant Art, Elem. Schools, Lorain
Rhodes, Nina L., El. Art Tch., 174½ Highland, Wadsworth
*Richards, Edith, Art Tch., 908 Delia Ave., Akron 20
*Richardson, Josephine M., Art Ed., Miami University, Oxford
*Robertson, John W., Asst. Prof., Art Ed., Miami Univetsity, Oxford
*Rogers, Roland J., Art Tch., Central School, Berea
*Rose, C. R., Arts-Crafts, 1118 West Ave., Elyria
*Rose, Maude M., H. S. Art Instr., 1312 Cleveland Ave. N.W., Canton 3
*Ruehle, Irene, Art Tch., 691 Aberdeen, Akron 10
*Runyon, Treva G., Instr., Miami University, Oxford
*Russell, Margaret, El. Art Tch., P. S., Shaker Heights
*Russell, Martin F., J. H. S. Art Tch., 189 W. Lane Ave., Columbus
*Russo, Eileen I., H. S. Art Instr., 1741 Bears Den St., Youngstown 11
*Salters, James M., J. H. S. Art Tch., 12504 Beachwood Ave., Cleveland 5
*Sanders, William H., Instr. of Art Ed., Miami University, Oxford
*Sandfort, Helen E., Dir. of Art, 270 E. State St., Columbus 15
Scaletta, Antoinette, El. Art Dir., 16256 Broadway, Maple Heights
*Schnepf, Herbert N., Art Instr., H. S., Avon Lake
*Schramm, Barbara, Art Tch., J. H. S., Youngstown
*Schrock, Ella A., El. Art Tch., P. S., Shaker Heights
*Schwarz, John G., Jr., H. S. Art Tch., 545 Bacon Ave., Akron 20
*Severino, D. Alexander, Dir., Sch. of F. S., Ohio State University, Columbus
*Seyerle, Myron G., Student, Ohio State University, Columbus
Shanks, Eva G., Art Instr., 25005 Lakeview Dr., Bay Village
*Sheen, Gladys, El. Art Supv., 47 Mansfield Ave., Mt. Vernon
*Sheflee, Juanita, Art Tch., Museum of Art, Cleveland
*Sherard, Marie, Art Instr., 1322 Burdett, Cincinnati 6
*Simpson, Eva A., Art Tch., P. S., Akron
*Sister Loretta Ann, H. S. Art Tch., 7835 Harvard, Cleveland 5
*Sister Mary Alberta, Art Tch., St. Stanislaus H. S., 6615 Forman Ave., Cleveland 5
*Sister M. Andre, Art Instr., 14020 Euclid Ave., E. Cleveland 12
*Sister Marie Bernard, Instr., 14808 Lake Ave., Lakewood 7
*Sister Marie Denise, Art Tch., 17001 Lake Shore Blvd., Cleveland 10
*Sister Mary Germaine, Art Instr., 1325 Ansel Rd., Cleveland 6
*Sister Mary Joan, Art Tch., 4105 Bridge Ave., Cleveland
*Sister M. Kilian, Art Instr., Ursuline College, 2234 Overlook Rd., Cleveland 6
*Sister M. Loismarie, Art Instr., Regina H. S., 1857 S. Green Rd., Cleveland 21
*Sister M. Michaeline, Art Supv., Elem. Sch., Diac. of Toledo, 436 Delaware Ave., Toledo
*Sister M. St. Ann, Hd., Art Dept., Notre Dame College, Cleveland 21
Sister Mary Veronica, Dept. of F. A., Mary Manse College, Toledo
*Sister M. Xavier, Art Instr.-Supv., St. John College, Cathedral Sq., Garfield Heights
*Smith, Eva, Tch., Gr. & Art, P. S., Lakewood
*Smith, Frank W., H. S. Art Supv., 810 Perry St., Sandusky
*Smyth, Jeanette A., Art Instr., 1324 Johnnycake Ridge Rd., Painesville
*Speers, Mary M., Art Tch., P. S., Sandusky
*Steinle, Ruth, H. S. Art Supv., 210 E. 4th St., Delphos
*Stevenson, Julia R., Traveling El. Art Tch., P. S., Dayton
*Suffridge, Robert T., Art Supt., P. S., Lockland 15
*Summer, Bernice M., Art Dir., P. S., Rocky River
Tallman, Ella, Libr., Cleveland Museum of Art, Cleveland 6
Taylor, Dorothy I., Tch., Cleveland Museum of Art, Cleveland 6
*Taylor, Joanna, Supt., Plain Twp. Schools, 2014—34th St., Canton 3
*Thompson, Beulah C., Art Supv., P. S., Zanesville
*Thompson, Sara Mae, El. Art Tch., El. Art Tch., R. D. #2, Rd. 275, Kinsman
Turner, Mrs. Edgar W., H. S. Art Tch., 96 W. Patterson, Columbus
*Turney, Ernestine M., Art Tch., Gr. 1-6, 509 Reynolds Ave., Akron 13
*Vincent, Betty T., Art Tch., 24 Arnold Pl., Dayton 7
*Vogel, Mabel R., El. Art Supv., P. S., Fairview Park
*Wampler, Mrs. Jack K., Elem. Art Tch., 317 Wonderly Ave., Dayton 9
Way, Edna M., Prof., Space Art, Ohio University, Athens
*Webb, Jean, Supv. of Art, 20 W. Wood St., Youngstown
Weber, Doris M., Hd., Art Dept. Jr. H. S., Cleveland
*Webster, Juanita D., J. H. S. Art Tch., 1192 W. Weyant Ave., Columbus 13
*Wenrick, Kay, H. S. Art Instr., 245 18th St. N.W., Canton 3
*West, Ann, Supv., Elem. Art, P. S., Painesville

*Whitcomb, Otha M., Art Supv.-Crafts Tch., 10609 Wadsworth Av., Garfield Hts., Cleveland 25
*White, George A., Supv. of Art, P. S., Clyde
*Whorl, Ruth E., Dir. of Art Ed., 70 N. Broadway, Akron
*Wike, Viola S., Art Tch., 2980 S. Moreland Blvd., Cleveland 20
*Wolfs, Marie H., Dir. of Art, Bd. of Ed., Parma
*Wood, A. M. I., Art Tch., 32822 Lake Rd., Avon Lake
*Wood, George, 366 Mahoning Ave. N.W., Warren
*Woods, Mary Jane, Art Supv., 808 Jefferson St., Martins Ferry
Wooley, Norman L., Art Tch.-Supv., 78 Leland Ave., Columbus 14
*Woolf, Ethel M., Art Instr., Sr. H. S., Athens
Wooten, Annita C., Grad. Student, O. S. U., 865 Taylor Ave., Columbus 19
*Yeager, Iva M. R., J. H. S. Art Tch., 16700 Southland Ave., Cleveland 11
*Yochem, Val Jean, Art Tch., 1014 Central Ave., Sandusky
*Ziska, Earle A., Art Instr., 397 Willaston Dr., Dayton
Zimmerman, Richard H., 506 W. Madison St., Sandusky

Associate Members

*Bauza, Mary Ann, 4285 E. 131st St., Cleveland 5
*Madis, Lloyd W., 142 E. Bridge, Berea
Miller, Charlene, 114 S. Crawford St., Millersburg
*Paulson, Marcella V., 274 Roosevelt, Mentor
*Sister John Francis, Art Instr., 3240 Fairmount Blvd., Cleveland Heights 18
*Sister Mary Giles, 6832 Convent Blvd., Sylvania
*Sister Mary Joanne, Pt-time Art Tch., 2270 Professor, Cleveland 13
*Sister Mary Lauretta, Pt-time Tch., 12215 Granger Rd., Garfield Heights 25
*Sister M. Vincentia, 22 S. Walnut, Akron 3

Institutional Member

Miami University, Library, Oxford

OKLAHOMA

Abbott, Ruth, 909 N. E. 21st, Oklahoma City
*Adams, Lucile, Supv. of Art, Bd. of Ed., Tulsa
Allison, Ruth, Hd., Art Dept. Northeastern State College, Tahlequah
Baker, Minnie, 615 W. Pine St., Durant
Bales, Katherine, Supv. of Art, 821 E. Pine St., Enid
Batsholts, Hortense E., Chr., Art Dept., H. S., Tulsa
Briggs, Cora P., Art Tch., Jr.-Sr. H. S., Hominy
Brophy, Bobbie J., El. Art Tch., 3723 E. 30th St., Tulsa
Calvert, George E., Art Instr. & Supv., Northeastern S.C., Tahlequah
Carsten, Marianna, El. Art, 1611 S. Florence, Tulsa
*Chadwick, Grace, Supv. of Art, 1145 N.W. 39th St., Oklahoma City 6
Chappell, Bess M., Northwestern State College, Alva
Clement, Belva, El. Art Tch., 439 N. W. 26th, Oklahoma City
Cleverdon, Muriel Forsyth, 7410 E. 2nd, Tulsa
Donnell, Iva L., 742 N. 8th, Enid
Ebel, Ann, H. S. Art Tch., Rt. 2, Box 198, Oklahoma City 7
Fleming, Alice, 820 Classen, Norman
Foster, Ura, 314 S. Carolina, Mangum
Guth, Ardyth, H. S. Art Tch., 1216 W. Walnut, El Reno
Hamill, Bertha E., Hd., Dept. of Art, Central State College, Edmond
Herring, Mattie K., 715 Galveston, Muskogee
Hicks, Margaret, El. Art Tch., 1115 E. 20th, Tulsa
Holler, Louise, Art Tch., 300 S. Sloan, Cleveland
Humphrey, Marjorie, El. Art Tch., 3416 N. W. 17, Oklahoma City 7
Little, Mrs. Hoyt, Art Instr., 722 N. W. 34th St., Oklahoma City
McBride, Faye, 305 S. 11th St., Frederick
Mayes, A. Beatrice, El. Tch., 2916 N. W. 11th, Oklahoma City 7
Mayes, Dorothy, H. S. Art Tch., 2013 N. W. 22nd St., Oklahoma City 6
Miller, Joyce, El. Art, 5108 S. Toost, Tulsa
*Miller, Mrs. Roy C., Art Coord., Bd. of Ed., Adm. Bldg., Muskogee
Muratet, Mary Louise, El. Art, 1029 N. College, Tulsa
Murray, Velma F., J. H. S. Art Instr., 505 S. Monroe, Enid
Oliver, Zelma O., Classroom Tch., 1727½ N. W. 9, Oklahoma City
Rutledge, Patricia A., 1234 E. 24th, Tulsa
Schumacker, Donna, H. S. Art, 2113 N. W. 28th, Oklahoma City
Stevens, Madeline W., Southeastern State College, Art Dept., Durant
*Stevenson, Edna B., Chr. of Art, Oklahoma City University, Oklahoma City
Taflinger, Richard H., Art Instr., Southwestern State College, Weatherford
Thorpe, Opel, H. S. Art Tch., 2010 E. 12th St., Tulsa
Tucker, Anna Lee, El. Art, 2707 E. 14 Pl., Tulsa
*Walter, Edwin D., Asst. Prof. of Art, Oklahoma City University, Oklahoma City
Whelihan, Gladys, Art Tch., 1132 N. W. 28, Oklahoma City
Winston, Elizabeth, H. S. Art Tch., 7208 Waverly Dr., Oklahoma City
Young, Blanche, J. H. S. Art Tch., 1106 N. W. 15, Oklahoma City

Associate Members

Alexander, Ruth, Rt. 3, El Reno
Arnold, Louise A., 806 S. W. 47th, Oklahoma City
Denslow, Florence, Rt. 4, Enid
Keiser, Eula Lee, 2307 E. 4th Pl., Tulsa
Rector, Esther H., 2919 E. 1st, Tulsa

Institutional Member

University of Tulsa, Art Dept., Tulsa 4

OREGON

*Ballinger, Thomas O., Head, Art Ed. Dept., University of Oregon, Sch. of Arch., Eugene
Bates, Clarence A., 1309 N. 13th St., Corvallis
Baxter, Myra D., P. O. Box 129, Woodburn
Beelts, Helen, 5306 S. E. Harold, Portland
Fattu, John, 233 Southwest 74th Ave., Portland
Gelz, Leona, E. Oregon College of Ed., La Grande
Griffin, Rachael, Dir., Publicity, Portland Art Museum, 1219 S. W. Park St., Portland
Hall, Howard A., Klamath Union H. S., Klamath Falls
Hall, Joseph I., State Dept. of Ed., Salem
*Halvorsen, Ruth E., Art Supv. P. S., 631 N. E. Clackamas St., Portland
Harshbarger, Freda, 275 Seventh Av. E., Eugene
Hermann, Darle, 4448 N.E. Royal Court, Portland 13
Hinshaw, Bernard, Head, Art Dept., Lewis and Clark College, 1615 S.W. Palatine Hill Rd., Portland
Holbrook, Warren, 2306 Table Rock Rd., Medford
Jaeger, Jacque C., 4525 N.E. Broadway, Portland
Kensler, Gordon L., Rt. 2, Box 811A, Klamath Falls
Kerns, Maude, 1059 Hilyerd, Eugene
Little, Sidney W., Dean, University of Oregon, Eugene
*McDevitt, Margaret, Art Consultant, Salem School, 1309 Ferry St., Salem
Mallery, Roy W., 1293—28th Ave. E., Eugene
Murolo, Marco, 762 S. W. 28th, Pendleton
*Parisi, Peter R., 1501 S.E. Holly St., Portland
Portal, Joseph M., R. #1, Box 290A, Aumsville
Rooney, Joseph, Art Supv., Marchfield Sr. H. S., Coos Bay
Staub, Patrick W., Art Coord., City Schools, Pendleton
*Weaver, Ernest C., Dir. of Art, Union H. S., Hillsboro
Yost, A. Kenneth, Art Tch., Oregon College of Ed., Monmouth

Institutional Members

Eastern Oregon College of Education, Library, La Grande
Oregon College of Education, Library, Monmouth
Oregon State College, Art Dept., Corvallis
Oregon State Library, State Library Bldg., Salem

PENNSYLVANIA

Achterman, Pauline D., Art Tch., Lincoln Jr.-Sr. H. S., Rowland & Ryan, Philadelphia 36
Ackerman, Anita M., Art Tch., West View H. S., Perry Hwy., Pittsburgh 29
Adams, Dorothy J., Art Tch., Lemington School, Lemington Ave., Pittsburgh 6
*Addis, Julianne, Art Tch., Langley H. S., Pittsburgh
Ade, Joanne, Art Tch., Lynnewood School, Lawrence Rd., Havertown
*Albright, Florence W., Elem. Art Supv., P. S., Franklin
Albright, Loveen G., Art Tch., Cumberland Valley H. S., R. D. #1, Mechanicsburg
*Alston, A. Dorothea, Supv. of Art, Bd. of Ed., Pittsburgh
Andrew, Thomas W., Art Supv., Jr. H. S., Plymouth
Applebach, H. Virginia, Art Tch., Sellersville-Perkasie School, Perkasie
*Auld, Mary K., Art Dir., Hampton Schools, Allison Park

Bachman, Helen E., Tch. of Art, Washington Jr. H. S., Bethlehem
*Ballinger, Louise B., Supv., Tch. Ed. Dept., Phila. Museum School of Art, Broad & Pine, Philadelphia
Balthaser, Grace, Art Tch., Scott Twp. H. S., Espy
Bareiss, Eleanor A., Art Tch., H. S., Media
Badman, Joan Barnhart, Art Supv., S. Lebanon Twp. Schools, R.D. #1, Lebanon
Barr, Herbert R., Art Tch., Davis Jr. H. S., York
Baskin, June, Art Tch., Stevens Jr. H. S., Williamsport
Batcheler, William A., Head, Art Dept., Derry Twp. Schools, Hershey
Beary, Margaret V., Tch., Mosser School, Allentown
Beauseigneur, Ruth, Art Supv., Sharpsburg Schools, Pittsburgh 15
Beittel, Kenneth R., Asst. Prof. of Art, Pennsylvania State University, University Park
*Bencetic, Stephen T., Art Supv., Campus Schools, S. T. C., Mansfield
Bennett, Karlin Jane, Art Tch., Penn Twp. Jr. H. S., Pittsburgh 35
Berger, Kathryn M., Art Supv., Spring Twp. P. S., West Lawn
Bertolette, Helen, Instr., 3844 Walnut St., Philadelphia 4
Bette, Orrel F., Art Tch., R. L. Vann School, Watt St., Pittsburgh
*Betts, Victoria M., Art Consultant, Binney & Smith Co., 380 Madison Ave., N. Y. C. 17
*Blackstone, Marjorie A., Art Tch., Perry H. S., Pittsburgh 14
Blank, George J., Art Supv., P. S., Slatington
Bloch, Ronald, Art Supv., North Huntingdon Twp. Schools, Irwin
Bobb, Edna, Art Tch., Jt. Schools, Pennsburg
*Bookbinder, Jack, Spec. Asst. to Dir. of Art, Bd. of Ed., Philadelphia
Borland, Rachel, 126 N. Prince St., Lancaster
Boyer, Carlton F., Art Supv., P. S., Shillington
Boyer, Martin B., Art Supv., Jr.-Sr. H. S., South Fork
*Brackin, A. Elizabeth, Supv. of Art, W. Sidel School, Greenville
Brady, George C., Jr., Sales Repr., Milton Bradley Co., 1911 Winton Ave., Havertown
*Brady, George C., Sr. Sales Repr., Milton Bradley Co., 3304 Arch St., Philadelphia
Brady, Jere E., Art Supv., Swatara Twp. Schools, Oberlin
*Breinig, Clarissa H., Supv. of Art, Allentown School District, Allentown
Breter, Donald E., Art Tch., Jr. H. S., Bradford
*Breth, Sylvia M., Art Supv., Jr. H. S., Clearfield
*Breza, Mary C., Art Tch., H. S., Monessen
*Bridgewater, Mavis, Art Tch., Langley H. S., Pittsburgh
Bromley, Ida M., Art Tch., Stoddart-Fleisher Jr. H. S., 13th & Green, Philadelphia
Broskey, Viola C., Art Tch., South H. S., 10th & Carson Sts., Pittsburgh 3
Brown, Marian M., Art Supv., Greenfield Twp. Schools, Claysburg
*Bruce, Ralph, Asst. Prof. of Art, S. T. C., Edinboro
Bruce, Waleska W., Art Tch., P. S., West Mifflin, R. D. #1, Clairton
Burrows, Sara S., Art Tch., Shipley School, Bryn Mawr
*Calden, Anne, Art Tch., Edison Jr. H. S., Harrisburg
Call, Agnes C., 612 East 14th St., Chester
Cameron, Donald R., Repr., Binney & Smith Co., 36 Wildin Dr., West, Easton
Carey, Hazel, Art Tch., Forbes School, Pittsburgh 19
Chuse, Maurice B., Dir. of Art, Haverford Twp. H. S., Havertown
Civitts, Ruth E., Art Tch., North Hills Jt. School, Pittsburgh 29
Cline, Irene B., Supv. of Elem. F. & I. Arts, Bd. of Ed., Philadelphia 2
Clute, Jean B., Art Instr., H. S., Nazareth
Cochran, Madalyne S., Art Tch., 5th Ave. Sr. H. S., Pittsburgh
Collins, Margaret V., Art Supv., P. S., Easton
Commons, Eleanor, Art Supv., H. S., Spangler
Cox, Mildred E., Elem. Art Supv., 21 E. Oak St., Norristown
*Cox, Orlo E., Dir. of Art, P. S., Meadville
Crewe, Anne B., Art Tch., The Baldwin School, Bryn Mawr
*Cronauer, Robert J, Art Supv., Community H. S., California
*Davids, Paul A., Art Supv., Westmoreland Co. Schools, Greensburg
Davies, Mary C., Art Tch., Central Jr. H. S., Allentown
Davis, Donald A., Art Tch., Stewart Jr. H. S., Norristown
Davis, Helen D., Tch., Burton School, Erie
Davis, Kathryn G., Art Supv., H. S., Lansdowne
Davis, Victoria S., Art Tch., South Side Jr. H. S., Oil City
DeDominicis, Anna, Art Supv., Bd. of Ed., 21st & Parkway, Philadelphia 3
deFord, Alice R., Supv. of Art. Bd. of Ed., 21st & Parkway, Philadelphia 3
*de Francesco, Italo L., Dir. of Art Ed., S. T. C., Kutztown
Deimel, George C., Art Coord., School Admin. Annex, Erie
Del Rosso, Lawrence, Art Tch., Clark H. S., Carnegie
De Paolis, Gloria T., Art Tch., Lafayette Jr. H. S., Uniontown
Dice, Mary C., Art Tch., Main St. School, Titusville
*Dieffenbach, Mary R., Art Tch., Bellevue H. S., 435 Lincoln Ave., Pittsburgh
Diefenderfer, Omie T., Jr. H. S. Art Tch., Whitehall Twp. H. S., Hokendauqua
Dillinger, Eleanor M., 501 Story Rd., Westchester
DiMirco, Concetta, Art Tch., H. S., Wyoming
*Dimling, Elizabeth H., Art Supv., Avonworth Union School Dist., Ben Avon
Dolph, Jane, Supv. Instr., Sch. of Comm. Art, International Corres. Schools, Scranton 9
Dotsey, Mary, Art Tch., P. S., Sharon Hill
Doucette, Aime H., Asso. Prof., S. T. C., Edinboro
Douglass, Nancy Kress, Art Tch., Whittier School, Meridan & Pawnee, Pittsburgh 11
Dreibelbis, John F., Supv., H. S., Kutztown
Drusedum, Elizabeth Spencer, Art Tch., Green St. School, Lansdale
Dubbs, Ruth, Art Tch., Fountain Hill H. S., Bethlehem
Earnhart, Helen, Art Tch., P. S., Weatherly
Ebken, Ruth M., Supv. of Art, Bd. of Ed., Forbes & Bellefield, Pittsburgh 13
Eiseman, Catherine M., Art Tch., Allderdice H. S., Pittsburgh
Evans, Margaret, Art Tch., H. S., Honesdale
Evans, Stafford W., Art Tch., Letsche School, 1530 Cliff St., Pittsburgh 19
Fees, Juliana M., Art Dir., Northern Cambria H. S., Barnesboro
Ferguson, Gertrude, Art Tch., A. Leo Weil School, Pittsburgh 19
Fetter, Katharine M., Art Supv., P. S., Hughesville
Filer, Mary H., Asst. Prof., Pennsylvania State University, University Park
*Fineman, F. Esther, Art Tch., Rogers School, Pittsburgh
Fitzpatrick, Joseph C., Art Supv., Bd. of Ed., Pittsburgh 13
*Folk, Calvin E., Art Supv., P. S., Altoona
Fridinger, Sara E., Art Supv., H. S., Ephrata
Frishkorn, Viola E., Elem. Art Supv., Fifth Ave. School, Beaver Falls
Froelich, Helen W., Art Tch., H. S., Wernersville
Frohlich, Margaret, Head of Craft Dept., Kimberton Farms School, R. D. #2, Phoenixville
*Fry, Berta M., Art Supv., H. S., Jeannette
Fry, Gertrude I., Art Tch., H. S., New Kensington
Fryer, Nancy, Sellersville-Perkasie School, Perkasie
Funk, Sara R., Supv. of Art, H. S., Quakertown
Gassner, Margaret A., Art Tch., P. S., Narberth
*Gaylord, Ann, Art Tch., Carrick H. S., 125 Parkfield St., Pittsburgh 10
Geating, Edna M., 1138 Walnut St., Ashland
Geiger, Mary E., Art Tch., H. S., Williamsport
*Geissinger, Helen T., Elem. Art Supv., Penn Twp. Schools, Frankstown Rd., Pittsburgh 21
*Gemmell, R. T., Dist. Mgr., Binney & Smith Co., 1017 Lafayette Bldg., Philadelphia
German, William L., Art Dir., Radnor H. S., Wayne
*Ghrist, John A., Art Tch., 69 Spring St., Oil City
*Gilchrist, Ruth J., Art Tch., McGill School, New Castle
Gioffre, Janet L., Head, Art Dept., Delhaas H. S., Bristol
Girod, Edward K., Art Tch., Capt. Jack Jr. H. S., Mt. Union
*Gleitz, Mary C., Art Dir., P. S., Adm. Bldg., York
Goldman, Robert D., Head, Art Dept., Lincoln H. S., Philadelphia
Gordon, Ethel, Jr. H. S. Art Tch., Wilson School, 28th & Reed Sts., Erie
Gordon, Patricia, Art Supv., H. S., Hawley
*Gorndt, Helen A., Art Tch., Wayne School, Erie
Gotwals, Laura S., Elem. Art Supv., P. S., 5th & W. Norwegian Sts., Pottsville
*Gray, Wellington G., Dir. of Art Ed., S. T. C., Edinboro
*Griggs, Betty, Art Tch., Elizabeth-Forward Jt. Schools, Elizabeth
Groer, Dona S., Art Supv., Penn Twp. Schools, Pittsburgh 2
Groer, Walter F., Art Tch., Penn H. S., Allegheny
*Grossman, John G., Art Dir., H. S., Washington
Grubb, Mildred, Art Tch., P. S., Elizabethtown
Gruber, Marguerite H., Art Supv., P. S., Homestead
*Guiesinger, H. Janice, Art Consultant, Primos School, Upper Darby
*Gutekunst, Josef G., Asso. Prof. of Art Ed., S. T. C., Kutztown
GuZanick, Paulene, Elem. Art Tch., Brinton Ave. School, North Braddock
Hadley, Helen B., Art Tch., N. Huntingdon Twp. H. S., Irwin
*Hall, Helen F., Art Supv., Valley Grove Schools, Franklin
Hamilton, Patricia J., Art Tch., North Hills Jt. Schools, Pittsburgh 29
Hancock, Claudia A., Art Tch., H. S., Swarthmore
Hannum, Jacquelyn, Art Tch., Oxford Area Cons. School, Oxford
Hanshaw, Druce Peiffer, Art Supv., Lower Paxton Twp. School, 4212 Jonestown Rd., Harrisburg
*Hardin, Lorraine, Elem. Art Supv., P. S., Washington
Harris, Harry A., Art Dir., Episcopal Academy, Philadelphia 31
Harris, Margie C., Art Supv., Franklin-East Taylor Twp. H. S., Conemaugh
Hart, Doris, Art Tch., Lower Merion Schools, Cynwyd
Hartman, Marie B., Art Supv., Amity Twp. & Union Twp. Schools, Douglassville
Hawman, Annabel Turner, Head, Art Dept., Simon Gratz H. S., Philadelphia 40
Hawthorne, Jack G., Chr., F. A. Dept., Plymouth-Whitemarsh H. S., Plymouth Meeting
Hayatian, Virginia, Nether Providence Twp. Schools, Wallingford
Hays, Beverly J., P. S., New Holland
*Heile, Paul F., Ed. Repr., American Crayon Co., 612 Edgewood Rd., Sharon
*Heilman, Horace F., Prof. of Art Ed., S. T. C., Kutztown
*Heinz, Edla N., Art Supv., Pleasant Hills School, Audrey Dr., Pittsburgh 36
Heiss, Estelle A., Art Supv., H. S., Springfield

Held, Margaret, Art Supv., Scenic Hills School, Springfield
Herberholz, Donald, Asst. Prof. of Art, S. T. C., Bloomsburg
*Hickman, Ralph H., Jr., Art Tch., Arsenal Jr. H. S., Pittsburgh 1
Hicks, Verna B., Art Supv., John Harris H. S., 121 Chestnut St., Harrisburg
Hilf, Helen V., Art Tch., No. Allegheny Jr. Schools, Pittsburgh
Hill, Betty du Pree, Art Supv., H. S., Littlestown
*Hill, Geneva H., Art Tch., Darby Twp. Jr. H. S., Sharon Hill
Hoffman, Jean Johnston, Art Tch., Woolslair School, 40th & Liberty, Pittsburgh
*Hollingshead, Sally, Art Tch., Bd. of Ed., Sharpsville
Horton, Elsie P., Art Tch., Centerville H. S., R. D. #1, W. Brownsville
Howlett, Dorn, Art Tch., Green Park Union Schools, R. D. #1, Elliottsburg
Hull, Bettyne B., Art Tch., Council Rock H. S., Newton
Huntsinger, Jean, Art Tch., R. D. #1, Hegins
Hurwitz, Elizabeth A., Prof. of Art Ed., S. T. C., Kutztown
Isbst, Helen M., Art Tch., 9209 Andover Rd., Philadelphia 14
Irwin, Emma T., Art Supv., H. S., Pottsville
Iwanczyk, Marie L., Art Tch., Harmony Twp. Schools, Ambridge
Jantzen, Mildred, Spec. Asst. to Dir., Philadelphia School Dist., 21st & Parkway, Philadelphia
Jefferson, Blanche Waugaman, 124 Farragut Ave., Vandergrift
Jensen, Mabel E., Art Tch., Conroy Jr. H. S., Fulton & Page Sts., N.S., Pittsburgh 12
Johnson, Jean, Art Tch., H. S., Somerset
Johnson, Patricia A., Art Tch., Linden School, Pittsburgh 8
Jones, Barbara E., Art Tch., McKelvy School, Pittsburgh
Kauffman, Anna M., Art Supv., James Buchanan School, Lancaster
Kauffman, Gertrude E., Art Dir., S. T. C., Shippensburg
Kearney, Nielsen S., Art Tch., Chatham School, 227 Bonvue St., Pittsburgh 14
Keisen, Margaret E., Art Tch., Eisenhower Sr. H. S., Norristown
Keller, Eva Lister, Art Adv., P. S., 1005 W. 3rd St., Williamsport
Kemp, Diane L., Elem. Art Consultant, Carl O. Benner School, Coatesville
Kendall, Dorothy, Supv. of Art, H. S., Camp Hill
Kendig, Miriam J., Elem. Supv. of Art, P. S., Upper Darby
Kent, Norma J., Art Tch., Galeton Jt. School, Galeton
Kerling, George E., Art Supv., H. S., Conshohocken
Kerr, Margaret, Art Tch., Jr. H. S., Sharon
Kimball, Maulsby, Jr., Art Dir., Bryn Mawr Art Center, Bryn Mawr
Kingsley, Elizabeth B., Art Dir., Sr. H. S., Upper Darby
Kinter, Charles L., Art Tch., Lansdale Jt. H. S., Lansdale
Kipp, Orval, Dir., Art Dept., S. T. C., Indiana
Kirker, Jane C., Art Tch., Conroy School, Pittsburgh
Kizina, Jean P., Art Tch., Morris Twp. Schools, Morrisdale
Klinger, Joan R., Art Tch., Neshaminy Schools, Langhorne
Knoderer, Miriam, Art Supv., H. S., Phoenixville
Koenig, Olivia, Crafts Tch., Taylor Allderdice H. S., Pittsburgh 17
Korn, Jean M., Art Supv., Bd. of Ed., 21st & Parkway, Philadelphia 3
Kotouch, Wallace F., Art Supv., Wilkins Twp. Schools, Churchill Rd., Pittsburgh 35
Krause, Sylvia Dahlinger, Art Tch., Redbank Valley Jt. Schools, New Bethlehem
Krauss, Ellen Waldeck, Art Tch., Jt. Jr. H. S., West Chester
Krill, Alek R., Art Dir., Monongahela Sch. Dist., Monongahela
Kroekel, Marguerite E., Art Tch., P. S., Rockledge
Krum, Josephine R., Art Supv., New Hope-Solebury H. S., New Hope
*Kubisak, Stephen J., Asst. Prof. of Art Ed., Carnegie Institute of Technology, Pittsburgh 13
Kuncevich, Michael, Art Supv., Whitemarsh Twp. Schools, Lafayette Hills
Kunkle, Alice, Art Tch., Central Sch. Dist., Manheim
Kurtz, Robert M., Vice Pres., Kurtz Bros., Clearfield
Lake, Virginia D., Art Supv., Hickory H. S., R. D. #2, Sharon
*Lakowski, Thomas S., Art Tch., Baxter Jr. H. S., Pittsburgh
Lashar, Lucy L., Art Supv., Jr. H. S., Aldan
Laub, Hilda H., Art Tch., Main St. Jr. H. S., New Kensington
Laverson, Sidney, Art Tch., Harding Jr. H. S., Philadelphia
Law, Rodney, Art Supv., Marple-Newtown School, Newtown Square
Lawrence, Ruth, Art Tch., H. S., Southampton
Leaf, Natalie A. W., Art Consultant, P. S., West Chester
*Lear, William P., Supv. of Art, Joint H. S., West Chester
Lehman, David T., Asso. Prof. of Art Ed., S. T. C., Kutztown
Leinbach, Richard B., Art Tch., H. S., Quakertown
Leitch, Jean D., Art Tch., Baldwin Jr. H. S., Pittsburgh 27
Lengel, Marjorie J., Art Tch., Northeast Jr. H. S., Bethlehem
Lerch, Helen L., Art Tch., H. S., Prospect Park
Levitt, Marvin, Art Supv., P. S., Morrisville
*Lewis, Margaret Sarah, Art Supv., P. S., York
Livingston, Gloria, Art Tch., Lower Adams Jt. School, New Oxford
Llewellyn, Kathryn S., Art Tch., Wyoming Seminary Day School, Forty Fort
*Lockhart, Bill C., Art Supv., H. S., Athens
*Long, Max E., Art Dir., P. S., Chester
*Loreski, Elvira M., Art Tch., Ft. Pitt School, Pittsburgh
*Love, Kenneth C., Art Supv., Ramsey H. S., Mt. Pleasant
*Lovette, Joanne, Art Supv., P. S., Aspinwall
*Low, Kathryn, Art Tch., Hillsdale School, Pittsburgh 16
*Lowenfeld, Viktor, Prof. of Art Ed., Pennsylvania State University, University Park
Lukens, Melba E., Head, Art Dept., Central Bucks H. S., Doylestown
*Lumley, Betts, Art Tch., Stanton & Collins Ave., Pittsburgh 6
*Lundgren, Rose Bosshart, Art Tch., Perry H. S., Perrysville Ave., Pittsburgh
*Lyon, Robert A., Jr., Art Dir., P. S., Uniontown
McAfee, Alice L., Art Tch., Arsenal Elem. School, Pittsburgh 1
McAuley, Carol R., Art Supv., O'Hara Twp. Schools, R. D. #11, Pittsburgh 15
*McCavitt, James D., Art Tch., Herron Hill Jr. H. S., Pittsburgh 19
*McCormick, Loretta, Art Tch., Girard College, Philadelphia 21
MacDonald, Graham C., Sales Repr., Milton Bradley Co., 121 Antonia St., Johnstown
*McFarland, Katharine R., Art Supv., P. S., Wilkinsburg, Pittsburgh
*McKibbin, Mary Adeline, Dir. of Art, Bd. of Ed., Pittsburgh 13
McVitty, Lawrence F., Art Supv., S. T. C., Slippery Rock
Mahan, Mary E., Art Consultant, 226 Church St., Downingtown
*Malerman, A. Newton, Dir. of Art, Oak Lane County Day School, Philadelphia
Mann, Christian J., Art Supv., Palisades H. S., Kintnersville
Mann, Lawrence A., Asst. Prof., University of Scranton, Scranton 3
Mantz, Harold C., Assoc. Prof. Art Ed., S. T. C., Kutztown
*Mattera, William E., Art Tch., H. S., Yeadon
*Mattill, Edward L., Asst. Prof. Art, Pennsylvania State University, University Park
Mayer, Charles G., Art Supv., Joint H. S., Millville
*Meily, Patricia A., Art Tch., Avalon H. S., Pittsburgh 2
*Melvin, Jean S., Art Supv., McGuffey Jt. Schools, Claysville
Metz, Catherine E., Art Tch., Holmes School, Dawson St., Pittsburgh 13
Miles, Marilyn Oswald, Art Supv., Salisbury Twp. Schools, Allentown
Miller, Richard P., Art Tch., Manheim Twp. H. S., Neffsville
Miller, Shirley, Art Supv., 124 B St., Carlisle
Miller, Virginia H., Art Tch., Colfax School, Beechwood Blvd., Pittsburgh
Milliette, Earl B., Dir., Div. of F. & I. Arts, Bd. of Ed., 21st & Parkway, Philadelphia
*Mills, Wesley A., Art Tch., Peabody H. S., Pittsburgh
Morrera, Rose B., Art Tch., H. S., Slatington
Morris, Alberta M., Art Supv., Susquenita Schools, Duncannon
Morton, Paul W., Jr., Art Tch., Avon-Grove Cons. Schools, West Grove
Moyer, Emma P., Art Supv., Abington Twp. Schools, Abington
Mullen, Charles F., Art Tch., H. S., Townville
Murdock, Dorothy, 615 Hamilton St., Carlisle
Murphy, Isabelle, Elem. Art Supv., Third Ward School, Bradford
Musser, Nancy H., Art Supv., Elem. Schools, Bellefonte
*Nicholson, William D., Art Tch., H. S., New Castle
Nisley, Robert M., Art Tch., Jr.-Sr. H. S., Steelton
Norton, Jennie A., Art Tch., Taylor-Alderdice H. S., Pittsburgh 17
Norton, Lillian M. L., Art Tch., Sr. H. S., 13th & Douglass Sts., Reading
Nuse, Oliver W., Art Dir., Wm. Penn Charter School, Philadelphia 44
Ochs, Nancy, Art Supv., Whitehall Twp. Schools, Hokendauqua
*Odell, Sybil P., Art Supv., P. S., Edinboro
Oermann, Susan, Art Tch., Kennard-Dale School, Fawn Grove
Orms, Betty Jane, Art Tch., Cochran Jr. H. S., Johnstown
*Ostheim, Mary Louise, Art Supv., Richland Twp. Schools, Gibsonia
Ostheimer, Marie S., Supv. of Art, Mahanoy Twp. H. S., Mahanoy City
Otterman, Marjorie J., Art Tch., Friendship School, Pittsburgh 6
Oxhandler, Eugene, Asso. Prof. of Art, S. T. C., Stroudsburg
Palmatier, Earl, Art Tch., Northwest Jt. School Dist., Shickshinny
Palmer, Mildred C., McNaugher School, Maple Av. & Charles, Pittsburgh 14
Pawling, J. Allen, Asso. Prof. Art Ed., S. T. C., Kutztown
Paxson, Robert C., Art Supv., Northern Jt. Schools, Dillsburg
Pennegar, Evelyn C., Dir. of Art Ed., Philadelphia Museum School of Ind. Art, Philadelphia
Perna, Betty L., Elem. Art Tch., Manheim Twp. Schools, Neffsville
Pitcairn, Cora, Art Supv., H. S., Clairton
Plattenberger, Byrhl V., Art Supv., Tredyfrrin-Easttown Sch. Dist., Berwyn
*Pletcher, Robert E., Art Supv., Conneaut Valley H. S., Conneautville
Porinchak, David D., Art Tch., Hampton H. S., Allison Park
Porter, Helen, Art Tch., P. S., Dayton
Potteiger, Ann, Art Dir. Ambler Jt. H. S., Ambler
* Prindle Doris B., Art Tch., W. Washington Jr. H. S., New Castle
Printz, Helen M., Supv. of Art, H. S., Wyomissing
Pursel, Sherlin W., Art Tch., H. S., Schuylkill Haven
Quirk, Thomas C., Jr. Art Supv., H. S., Canonsburg
*Reed, Margaret Ann, Art Supv., 514 N. 3rd St., Jeannette
*Reilly, Edith, Art Tch., Oliver H. S., Brighton Rd. & Island Av., Pittsburgh 12
Reinhard, Jane L., Art Consultant, Oxford Valley Elem. School, Fairless Hills
Rhodes, Edna H., Elem. Art Supv., P. S., Meadville

Rice, Harold R., Pres., Moore Institute of Art, 21st & Master Sts., Philadelphia 21
Richards, Joan, Art Tch., Rocky Grove H. S., Franklin
Richards, A. M. Margaret, Dist. Spec., Sr. H. S., Berwick
Richter, Doris F., Art Supv., H. S., Royersford
Ridpath, Charlotte P., Art Dir., Agnes Irwin School, Wynnewood
Robertson, Eva M., Art Tch., Joseph Johns Jr. H. S., Johnstown
Robertson, Harry, Art Tch., H. S., Stroudsburg
Robinson, George, 208 N. 7th St., Allentown
Robson, Beverly, 921 Tolstoy St., Freemansburg
Rogers, Roland J., 176 N. Main St., Cambridge Springs
Roush, June, Art Tch., H. S., Gettysburg
*Royer, Kathryn M., Art Dir., S. T. C., Mansfield
*Rubright, Mildred, Art Tch., Lincoln Jr. H. S., Oil City
Rupp, Estella Gehris, Art Tch., Muhlenberg Twp. H. S., Laureldale
*Russell, Harry, Jr., Art Supv., P. S., Sharon
Russell, Payton R., Art Tch., West York H. S., York
Ruth, Mildred P., Art Supv., P. A., Millersburg
Sacco, Thelma, Art Tch., McCleary School, McCandless & Holmes Sts., Pittsburgh 1
*Salony, Gladys, Art Tch., P. S., Portage
*Salsbury, Thomas E., Art Supv., H. S., Tarentum
Sandford, Hazel, Head, Art Dept., S. T. C., Clarion
Sarjeant, Ethel B., Art Tch., Harrison School, Philadelphia 4
Savenius, Rauha T., Crest Ave. School, Charleroi
Scellato, Joseph P., Repr., Binney & Smith Co., 459 Claremont Rd., Springfield
Schaeffer, Yvonne M., Art Supv., Wilson Jr. Dist., West Lawn
*Schaffhauser, Elizabeth D., Art Tch., W. Phila. H. S., 47th & Walnut Sts., Philadelphia
Scheidemantel, Norma, Art Tch., Emerson Elem. School, Duquesne
*Schell, James D., Repr., American Crayon Co., 1157 School St., Indiana
Schera, Josephine, Art Consultant, Pennsbury Schools, Falsington
Schilling, Ella M., Art Tch., Latimer Jr. H. S., 500 Tripoli St., Pittsburgh 12
Schmuck, Patricia, Art Tch., P. S., Dallastown
Schneider, Nancy, Art Tch., Oxford Valley Elem. School, Yardley
Scull, Mary Lou, Art Tch., Jr. H. S., Elkins Park
Seelhorst, Robert C., Art Supv., P. S., Crafton, Pittsburgh 5
Seitler, Patricia Ann, Art Tch., Rogers School, Colombo St., Pittsburgh 6
Semmens, Catherine, Art Tch., Penn Ave. School, Turtle Creek
*Shupe, Margaret, Art Tch., P. S., Connellsville
Siegel, Marion R., Art Tch., Meyers H. S., Wilkes Barre
Sirko, Jeanne S., Art Supv., Hopewell Twp. H. S., Aliquippa
*Sister Mary Angelica Cummings, Art Tch., Mercyhurst College, Erie
Sister M. Dionysia, Prof. of Art, Marywood College, Scranton 9
Sister M. Eucharius, Head, Art Dept., Immaculata College, Immaculata
*Sister Mary Francis Irvin, Asst. Prof. of Art, Seton Hill College, Greensburg
Sister Mary Giovanni, Art Tch., Immaculate Heart Academy, Ashland
Sister M. Gregory Head, Art Dept., Marywood College, Scranton 9
Sister M. Hilda Giegerich, Art Tch., Mt. Mercy Academy, 3333-5th Ave., Pittsburgh
*Sister Mary Owen, Art Tch., Mt. Mercy College, Pittsburgh 13
Sister M. Victoria Puishis, Art Tch., 1401 Hamilton Rd., Pittsburgh
Slettehaugh, Thomas C., 142 Sunrise Terrace, State College
Sloat, Rosemarie Gutierrez, Art Supv., Scott Sr. H. S., Coatesville
Smith, Donald R., Art Supv., Elk Lake Jt. Schools, Dimock
Smith, Mildred S., Art Supv., Cochranton Area Jt. H. S., Cochranton
Snyder, Effie E., Supv. of Art, Sr. H. S., W. Hazleton
*Spang, Ruth E., Art Tch., Shull Jr. H. S., Easton
Spence, Joseph R., Jr., Art Supv., Borough Schools, Warren
Stanton, Eleanor, Art Supv., P. S., New Cumberland
Staats, Norman E., Repr., Binney & Smith Co., 1233 Washington St., Easton
Steele, Virginia, Art Instr., S. T. C., California
*Steffee, Kathryn C., Art Tch., H. S., Franklin
Steinmacher, Dorothea E., Supv. of Art, Bd. of Ed., Philadelphia
Stoner, Olive, Elem. Art Supv., P. S., Bristol
Strayer, Marjorie E., Art Tch., Westmont-Upper Yoder H. S., Johnstown
Strickler, Lois F., Art Tch., Spring Lane School, Clover St., Pittsburgh 10
Strother, James T., Art Tch., Herron Hill Jr., H. S., Pittsburgh
*Stroud, Gertrude R., Art Tch., Wightman School, Solway St., Pittsburgh 17
Sturtevant, Edith L., Supv. of Art, Wolf Jr. H. S., Easton
*Stutzman, Alice H., Elem. Art Tch., Somerset Jt. School, Somerset
*Sweigart, Lillian D., Sec'y., Eastern Arts Association, Kutztown
*Sykes, Elizabeth R., Art Tch., H. S., Sharon
Sykes, Ronald E., Art Tch., Jr. H. S., Upper Darby
Taylor, Anna Lee, Art Supv., P. S., Admin. Bldg., Reading
Taylor, Jack J., Art Tch., Westminster College, New Wilmington
Tewksbury, Alice E., Art Tch., P. S., Oley
Thomas, Thomas J., Rep., Binney & Smith Co., R. D. #1, Mars
Thompson, W. Linwood, Art Tch., Community Schools, California
*Townley, James D., Dir. of Art, H. S., Oil City
Travia, Edward, Art Tch., Sayre Jr. H. S., 58th & Walnut Sts., Philadelphia
Treser, Helen F., Art Tch., Gladstone Elem. School, Hazlewood Ave., Pittsburgh
*Trimble, H. Vera, Dir. of Art, H. S., McKeesport
Tucci, Frances H., Dir. of Art, P. S., Admin. Bldg., Lancaster
Tuttle, Helen V., Art Supv., H. S., Vandergrift
Ulmer, Robert P., Art Supv., H. S., Bloomsburg
*Van Horn, Martha, Art Tch., P. S., East Pittsburgh
von Heine-Geldern, Virginia, Lect., Dept. of Ed. University of Pittsburgh, Pittsburgh 13
Walchak, Frank A., Art Supv., Bd. of Ed., Philadelphia 3
Waldron, James McK., Art Supv., P. S., West Reading
Wallen, Karl G., Supv. of Art, P. S., Admin. Bldg., Hazleton
Walter, Marguerite, Spec. Asst. to Dir., F. & I. Art, Bd. of Ed., Philadelphia 3
*Ward, Claribel, Supv. of Art, Shaler H. S., Glenshaw
Waricher, George, R. D. #1, Orefield
*Warner, Mary S., Art Tch., Penbrook Schools, Harrisburg
Weidenhammer, Elizabeth Ann, Art Supv., P. S., Middletown
White Emily D., Art Tch., Jr. H. S., Upper Darby
*White, Helen E., Art Supv., H. S., Oakmont
Whiteford, Patricia D., Art Tch., Rittenhouse Jr. H. S., Norristown
Wible, M. Grace, Art Supv., S. T. C., Kutztown
*Wierman, Julia Ann, Art Tch., H. S., Lebanon
Wilde, Alice N., Art Tch., H. S., Eddystone
Wilgruber, Frank R., Art Instr., Harrison Morton Jr. H. S., Allentown
Willard, George D., Art Instr., John Harris H. S., Harrisburg
Williamson, Marjorie F., Art Supv., Central School, New Brighton
Wilson, Donald D., Arts & Crafts Tch., Liberty H. S., Bethlehem
Wilson, Lois E., Art Consultant, West Ward School, Downingtown
Winans, Gertrude, Art Tch., Brookline School, Pittsburgh 26
Wingaris, Edward W., Supv. of Art, H. S., Minersville
Withey, Dorothy Teresinski, Art Supv., P. S., Dallas
Wolfe, Lottie, Art Tch., Schuylkill Valley Jt. Area, Leesport
Wood, Dorothy M., Art Supv., H. S., Punxsutawney
Wright, Betty Lindemuth, Art Supv., Friends Community School, West Chester
Yingst, Nora N., Art Tch., Harding Jr. H. S., 6th & Chestnut Sts., Lebanon
Yost, Shirley, Art Tch., Chestnutwold School, Haverford Twp., Havertown
*Young, Jean L., Art Supv., Forest Hills Jr. H. S., Pittsburgh 21
*Young, Merrill C., Supv. of Art, Upper Twp. Schools, King of Prussia
Yuhas, Susan, Supv. of Art, P. S., Freeland
Zimmerman, Connie, 614 Union St., Bethlehem

Associate Members

Carnegie Institute of Technology, Pittsburgh
Barmettler, Paul J.
Fulton, Margaret R.
Goetz, Sandra C.
Gruber, Joan M.
Kalinowski, Eugene M.
Katzin, Rachel M.
Miller, Carol M.
Newman, Joan
Quatse, Laverne
Edinboro State Teachers College
*Baker, Mary
*Balling, Nancy A.
*Bonnett, Richard R.
Dearmyer, Marza
*Ewing, Dawn
*Grubbs, Helen
*Hughey, James H.
*Kortina, Margarette A.
*Larson, Norma F.
*Loveless, Richard L.
*Martin, Mabel
*Mays, Anna Lee
*Meinhardt, Nevin
*Renner, Julie
Kutztown State Teachers College
Badders, Charles L.
Bauer, Diane
Becker, Marie J.
Bernhardt, Paul
Birkinbine, Patricia T.
Blue, Eugene R.
Boyer, Lucy A.
Brands, Arlene
Buck, Joanna
Byers, Arlene
Childs, E. Ruth
Edmunds, Barbara A.
Everett, Shelby
Farlow, Carol
Ferris, Elizabeth Ann
Finch, Carolyn R.
Francisco, Mary
Gatter, Shirley
Genovese, Mariano M.
Greene, Joan
High, Joyce M.
Hoak, Kenneth M.
Hoffman, Alicia J.
Hurley, Margaret
Kessler, Shirley E.
Koch, Mary Ann
Kowalek, John W.
Kressley, Ann L.
Landes, Margaret A.
Lerchenmiller, Janice M.
Lovatt, Eunice M.
McFee, George A.
Mendenhall, Gayle
Miller, Lester W.
Minnich, Albert B.
Neuroth, Karl A.
Nizio, Cecelia
Nye, George
Pierce, Patricia
Proctor, David
Romano, Barbara
Ruh, Barbara
Russell, A. Elizabeth
Scott, Rose Ann
Seidel, Paul

Shaner, G. David
Slopsy, Frederick K.
Smith, Fern Anne
Strand, Karen A.
Trayer, Sylvia A.
Wood, Elaine
Worthington, Joyce
Yates, Barbara L.
Mansfield State Teachers College
*Collins, Joan
*Hill, Carlene
*Melhuish, Marilyn
Mix, Barbara-Jo
*Parisella, Ruth A.
Root, Sue A.
Marywood College, Scranton
Barrett, Dorothy
Pennsylvania State University, University Park
Lederer, Barbara J.
Nepa, Aurelio, Jr.
Philadelphia Museum School of Art, Philadelphia
Behrends, Caroline J.
Buck, Alice
Kaelin, Martin F.
Pease, Allen
Selig, G. Louise

Institutional Members

Allegheny College, Carl F. Heeschen, Asso. Prof. of Art, Meadville
California State Teachers College, C. Herman Grose, President, California
Carnegie Institute, Dr. Arthur C. Twomey, Dir., Division of Ed., 4400 Forbes St., Pittsburgh 13
Carnegie Institute of Technology, College of Fine Arts, W. A. Readio, Head, Dept. of Painting & Design, Schenley Park, Pittsburgh 13
Indiana State Teachers College, Orval Kipp, Dir., Art Dept., Indiana
Kutztown State Teachers College, I. L. de Francesco, Dir. of Art Ed., Kutztown
Moore Institute of Art, Science & Industry, Harold R. Rice, Pres., Broad & Master Sts., Philadelphia 21
Mount Aloysius Junior College, Sisters of Mercy, Sister Mary Benedicta San Antonio, Head of Art Dept., Cresson
Philadelphia Free Public Library, Philadelphia 3
Philadelphia Museum School of Art, E. M. Benson, Dean, Broad & Pine Sts., Philadelphia 2
University of Pittsburgh, Walter Read Hovey, Head of Fine Arts Dept., Fifth Ave., Pittsburgh 13

RHODE ISLAND

Allenson, Hazel S., Art Tch., 20 Summer St., Providence
Bailey, Richard E., Chr., Art Dept., Central H. S., Providence
Bogman, Miriam J., Supv. of Art, N. Kingstown H. S., Wickford
Browning, Helen E., Supv., P. S., E. Providence
Burnham, Frances S., Art Tch., Hope H. S., Providence 6
Burns, Rose F., Art Supv., Peck H. S., Barrington
Cheever, Margaret A., Art Tch., H. S., Cranston
Coy, Margaret P., Art Tch., R. I. School for Deaf, 520 Hope St., Providence
Crawford, Marguerite L., Supv. of Art, P. S., Woonsocket
Crompton, Dorothy M., Art Tch., Henry Barnard School, Providence
Desmond, Dorothy E., Art Consultant, P. S., Warwick
Farley, Margaret B., Tch. & Owner, Farley's Ceramic Studio, 241 Lowell Ave., Providence 9
Fitzsimmons, Irene B., Art Tch., P. S., Providence
Haslehurst, Doris V., Prin., America St. School, Providence 3
Horrocks, Carol M., Art Tch., Elem. Schools, 20 Summer St., Providence 3
Hunt, Lawrence M., Lect., Providence College, Providence 8
Judd, Evelyn H., Head, Art Dept., Gorton H. S., Warwick
Kenny, Veronica M., Art Supv., P. S., Smithfield
Kenyon, Hazel G., Supv. of Art, P. S., 20 Summer St., Providence
Kohlhoff, Alma R., Art Supv., H. S., Burrillville
McCarthy, Margaret E., Art Tch., 370 Hartford Ave., Providence 9
*McCormick, Madeleine E., Art Supv., P. S., 35 Joyce St., Warren
McIntire, Mary, Salve Regina College, Newport
Martin, Edna M., Head, Art Dept., Lincoln School, Butler Ave., Providence
Mills, Helen E., Art Tch., Roger Williams Jr. H. S., Providence
*Morse, Eleanor W., Art Tch., East Sr. H. S., Pawtucket
Morton, Alice C., Supv. of Art, H. S., West Warwick
O'Reilly, Mabel I., Supv. of Elem. Art, P. S., North Providence
Rose, Margaret P., Art Tch., Nathan Bishop Jr. H. S., Providence 6
Rose, Rita C., Art Tch., North Kingston School Dept., Wickford
Scholz, Martha I., Art Tch., Bain Jr. H. S., Cranston
Sellew, Lura N., Head, Art Dept., H. S., E. Providence 14
Sister Mary Mercedes, Head, Art Dept., Salve Regina College, Newport
Sonne, Erna, Art Dir., H. S., Cranston
Streeter, Dorothy A., Tch., Ceramics, 246 Hugby St., Providence 5
von Storch, Lillian Field, State Dir. of Art, State Dept. of Ed., Providence
Warner, Irene C., Supv. of Art, Ward Sr. H. S., Westerly
Weidenheimer, Ruth, Art Instr., R. I. College of Ed., Providence
Winsor, Ruth A., Art Supv., Scituate Jr. H. S., Hope

Associate Members

Rhode Island School of Design, Providence
Biggs, Betty O.
Bogan, Mary D.
DeCarlo, Charles R.
Schaughency, Patricia
Wirth, Sally
Woolman, Janet H.

Institutional Members

Rhode Island School of Design, Max W. Sullivan, Pres., 2 College St., Providence 3
University of Rhode Island, J. L. Cain, Head, Art Dept., Kingston

SOUTH CAROLINA

Green, Virginia, 342 W. Hampton Ave., Sumter
Montgomery, Olive, 3711 Coleman St., Columbia
Smithson, Marianna, 400 S. Church St., Spartanburg

Institutional Member

University of South Carolina, Education Library, Columbia 19

SOUTH DAKOTA

Baillie, E. Kenneth, Asso. Prof. of Art, Hd., Dept., Northern S. T. C., Aberdeen
Beede, Grace L., Prof. of Art, University of South Dakota, Vermillion
Berger, Lucille W., El. Art Tch., 860 S. Main, Deadwood
Bruhn, Florence M., Art Supv., 208-5th Ave. N. E., Watertown
Dorney, Genevieve, Art Instr., Gen. Beadle S. T. C., Madison
Ritz, Madeline, Prof. of Art, South Dakota S. C.

Associate Member

Lyon, Genevieve I., 404 W. 16th St., Sioux Falls

Institutional Members

Northern State Teachers College, Library, Aberdeen

TENNESSEE

Bond, Leila M., 1707 Highland Ave., Knoxville 16
*Brown, Wilma, J. H. S. Art Tch., 836½ W. Hill Ave., Knoxville
*Burruss, Lewis R., Ed. Repr., Binney & Smith Co., 2931 Ironwood Dr., Donelson
*Byrns, Cornelia Park, Design Studio, 4413 Howell Pl., Nashville
Cates, Mrs. John H., Carson Newman College, Jefferson City
Coleman, David, 2319 Ingleside Dr., Nashville
*Connatser, Billie, Tch. Consultant in Art, 101 E. 5th Ave., Knoxville
Connell, Helen I., Hillsboro H. S., Nashville
*Curtis, Mrs. Russell, Art Supv., 215 Holly Lane, Elizabethton
*Davis, Mary E., H. S. Art Tch., 1502 Laurel St., Knoxville
*Dutch, George S., Prof. of Art, George Peabody College for Teachers, Nashville
Fenn, Vallie W., 104 Kenner St., Nashville
*Fitzgerald, Lola, Art Tch., N. Chattanooga Jr. H. S., Chattanooga
*Gilcrist, Lillian, Art Tch., N. Nashville H. S., Nashville
*Gill, Harriett, Act. Chr., Dept. of Art Ed., University of Tennessee, Knoxville
*Harris, Ruth E., Instr., F. A. Dept., East Tennessee State College, Johnson City
Heard, Marian G., 1625 Laurel Ave., Knoxville
Johnson, James A., 1107—18th Ave. So., Nashville

*Keeton, Norma, Art Tch., 2127 W. Linden Ave., Nashville

Ray, Hester R., 120 Tucker St., Jackson

*Reed, Katherine, Asst. Prof. of Arts Ed., George Peabody College for Teachers, Nashville

*Stoddard, Floride, Jr. H. S. Art & Craft Tch., 310 Mayflower Rd., Knoxville

*Thompson, Frances E., Prof. of Art, A. & I. State College, Nashville 8

Wing, W. Stephen, 126 Taliwa Ct., Knoxville

Associate Members

Dozier, Tony, 1207—18th Ave. S., Nashville

Hale, Martha B., 104 E. College St., Athens

Rosekrans, Violet, George Peabody College for Teachers, Nashville

Institutional Members

East Tennessee State College, Library, Johnson City

George Peabody College for Teachers, Library, Nashville

Middle Tennessee State College, Library, Murfreesboro

T E X A S

Adams, Norma, Art Tch., 4429 Fry, Ft. Worth

Alford, Mary Lee, J. H. S. Art Tch., 3017 Honeysuckle St., Ft. Worth

Allen, Eulalie H., J. H. S. Art Tch., 2725 S. Kingsbury Ave., Ft. Worth

Bates, Belle, J. H. S. Art-Crafts Tch., 704 S. Clinton, Dallas 8

*Beard, Evelyn, Consultant in Art Ed., 3700 Ross Ave., Dallas

Beck, Johny, 410 Barrett St., Denison

Benners, Eleanor H., Art Tch., 336 N. Lancaster Ave., Dallas

Berger, Daphne, 4112 Glenwick Lane, Dallas

Bethel, Leita, Art Tch., 2824 Throckmorton St., Dallas 4

Bianchi, David, Repr., Milton Bradley, 3328 Cumberland, Waco

Biggerstaff, Mrs. Wayne, Art Tch., 1408 Montgomery, Ft. Worth

Bishop, Frances, 1311 S. Montreal, Dallas

Blondell, Eloise, Art Tch., 903 Salmon Dr., Dallas

Boss, Martha Van Zandt, Art Tch., 4416 Bryan St., Dallas 4

Bradford, Katharine, H. S. Art Tch., 3206 St. John's Dr., Dallas 5

Bradford, Mary, Art Tch., 3061 Hale, Ft. Worth

Brewster, Mrs. J. Lou, H. S. Art Tch., 2909 Tremont St., Ft. Worth

Brookins, Anita, J. H. S. Art Instr., 1903 N. Hancock, Odessa

Burks, Grace, El. Art Tch., 4715 Westchester Mall, Dallas

Butler, Mary L., Art Tch., 1401 Austin Ave., Denton

*Caraway, Troy, Coord. of Art & Pen., City Schools, Abilene

Carden, Mary M., Supv. of Art, Box 5041, N. T. Sta., Denton

Carter, Fern, Art Tch., Rt. 2, Box 267, Arlington

Christian, Neva G., Coord. of Art, Bd. of Ed., Corpus Christi

*Clack, Clyde C., Ed., The Art Educationist, Binney & Smith, 6200 St. Andrews Dr., Dallas 5

Cole, Marion, J. H. S. Art Tch., 1501 Harlandale St., Dallas 16

Collie, Carrie, Box 137, Godley

Collins, Gladys I., El. Art Instr., 3722 Meyers St., Dallas 10

Craig, Jennie E., Asso. Prof. of Art, Pan American College, Edinburg

Curry, Ed. T., J. H. S. Art Tch. 4001 Linden St., Ft. Worth

Daniel, Caroline, El. Art Tch., 4105 Wycliff, Dallas

Darsey, Lee, 5003 Pershing, Ft. Worth

*Deckert, Verna, Chr., Art Dept., Southwest Texas S. T. C., San Marcos

*Dennis, Ellen E., Art Tch., 5350 Longview, Dallas

Dial, Nancy Ella, H. S. Art Tch., 3525 McFarlin, Dallas 5

Dixon, K. Irene, Art Tch., 707 Cardinal Lane, Austin

Donald, Clara, Art Tch., 310 E. Tarrant St., Bowie

Doyle, Mary, Art Tch., 1120 W. Park Row, Arlington

Dulaney, Betty Jo., 104 S. Windomere, Dallas

Dunning, Beatrice, J. H. S., Art Tch., 316 N. Bailey Ave., Ft. Worth

Edge, Altha, H. S. Art Tch., 508 N. 25th St., Waco

*Farmer, Ronald, Instr., Art Ed., University of Texas, Austin

Fearing, Kelly, Asst. Prof. of Art, University of Texas, Austin

Filson, Genevieve, H. S. Art Tch., 3758 Sunset St., Houston 5

Fincher, Merle, Art Tch., 5934 Victor, Dallas 14

Fletcher, Maude L., Dir., Art Ed., School Adm. Bldg., 508 Johnson St., Amarillo

Forse, Yvonne, Div. Hd., Pan American College, Edinburg

Foster, Betty Jo., Repr., Milton Bradley, 2729 Overcrest, Dallas

Foster, Jewell, R., 3413-30th St., Lubbock

*Foster, L. G., Jr., Art Tch., 2508 Park Row, Dallas 15

Free, Mary Arnold, Art Ed., Voc. & Tech. Sch., 707 Westwood Dr., San Antonio 1

Gardner, Martha H., Asso. Prof., Art Ed., University of Houston, Houston

Gathings, Gloria, J. H. S. Art Tch., 3779 W. 6th, Ft. Worth

*Graves, Virginia Hailey, Art Consultant, El. Gr., 1200 W. Morgan, Denison

Griffith, Blanche, 1005 E. Roberts, Ft. Worth

*Gudgen, Marjorie, Art Consultant, Box 206, Galveston

Harrison, Jane C., Art Tch., 2621 Roseland St., Ft. Worth

Harrison, Polly, J. H. S. Art Tch., 2001 Washington Ave., Ft. Worth

Harville, Grace, Art Tch., 633 Fenimore Rd., Irving

Hearst, Mrs. Frank T., El. Art Tch., 5804 Nash, Dallas 19

Heartsill, Irene C., Art Tch., 6518 Lakeshore Dr., Dallas 14

Hellums, Corinne, 400 Pacific Ave., San Antonio

Henagan, Mrs. S. P., 873 Amarillo, Abilene

Hofmann, Carolyn, Art Tch., 903 Ash Crescent, Ft. Worth

*Holman, Margaret C., Art Tch., 273 E. Rosewood Ave., San Antonio

Hughes, Mrs. D. L., J.H.S., Art Instr., 1105 S. 3rd, Lamesa

Hull, Margaret L., Primary Art Tch., 712 Cumberland, Dallas 3

Hurst, Lois, 5418 Willis, Dallas

Jarrell, Eddie, 5607 Mercedes St., Dallas

*Jenkins, Frances M., Art Tch., 423 N. Ewing, Dallas

*Kysar, Flossie G., Consultant, Art Ed., 409 E. Weatherford St., Ft. Worth 3

*Lacy, Suella, Art Instr., Hardin-Simmons University, Abilene

Lake, Iva., J. H. S. Art Tch., 241 Penland St., Dallas

Long, Jane F., 1604 W. Hickory, Denton

Lawther, Laureta, 1810 N. Prairie, Dallas 4

Lightfoot, Mary, Tech. H. S. Art Tch., 4515 Live Oak, Dallas 4

Lockard, Robert I., Prof. in Arch., Box 4132, Tech. Branch, Lubbock

Loew, Sue S., Art Supv., 610 E. 29th St., Bryan

Long, Lawson, Pres., Practical Drawing Co., P. O. Box 5388, Dallas 2

Long, Margaret, 3426 Ave. E, Ft. Worth

McClure, Norma J., Art Tch., 3016 Bright St., Ft. Worth 5

McGlasson, Beatrice B., J. H. S. Art Tch., 815 Crim, Kilgore

McManus, Bliss S., H. S. Art Tch., R. #1, Red Oak

McQuade, Perna, Art Tch., 5115 Manett, Dallas 6

Maples, Barbara L., 3129 Westminster, Dallas

Martin, Mrs. Maurice H., Instr., Hardin-Simmons University, Box 187, Abilene

*Maxcy, Mabel E., Prof. of Art, Texas State College for Women, Denton

Meisner, Marguerite, 2900 Hunter, Ft. Worth

Morrow, Florence, Art Tch., 3405 Boyce, Ft. Worth

Norman, Bula Ray, Art Tch., 2215 Astes, Ft. Worth

Oglesby, Resa, Art Tch., 3410 Ave. J, Ft. Worth 5

Parker, Inez, Consultant of Art Ed., 609 N. Garfield, Midland

Pearson, Madie L., 6722 Lakefair Circle, Dallas

Pendergrass, Ima N., Dir., Midwestern University Museum, Wichita Falls

Peterson, Mary, Art Tch., 5551 Longview, Dallas

Pierce, Shirley, 2420 Gould, Ft. Worth

Pierson, Lillian, Art Tch., 131 N. Willomet, Dallas 11

Potter, Jeanette, 10541 Fern Dr., Dallas

Rains, Nola S., Art Tch., 5438 Merrimac St., Dallas 6

*Randall, Arne W., Head, Appl. Arts, Texas Technological College, Lubbock

Rayford, Ray, Supv. of Art, 60[illegible] Main St., Henderson

*Roberson, Jennie, Dir., Art Ed. P. S., Wichita Falls

Roberson, Mary Lou, J. H. [illegible] Art Tch., 2024—17th, Lubbock

Rogers, Enna Fay, J. H. S. A[illegible] Tch., 904 Riverdale, Dallas

Ross, Emma R., Art Tch., 3701 Washburn, Ft. Worth 7

*Schlicher, Karl, Head, Dept. [illegible] Art, Stephen F., Austin State C[illegible]lege, Nacogdoches

Schroeder, Meredith, H. S. Ar[illegible] Tch., 3217 St. John Dr., Dallas

Scott, Pauline, Art Dir., P. S., Longview

Shaver, Shirley, 5433 Roselo[illegible] E., Ft. Worth

Shaw, Calvin, 2216 Stoval[illegible] Dr., Dallas

Shearer, Persis, Art Tch., 451[illegible] Live Oak, Dallas

Short, Patsy Jean, 3615 Brow[illegible] St., Dallas

Shropshire, Jessie P., H. S. Ar[illegible] Tch., 2222 W. Rosedale, Ft. Worth 4

Sister Maria del Scorro, Incarnate Word College, 4301 Broadway, San Antonio 9

Sister Mary Margaret, Prin., 3901 Fannin St., Houston 4

Sister M. Tharsilla, Our Lady of the Lake College, San Antonio 7

Skeen, Rena M., Jr.-Sr. H. S. Art, 1918A—8th St., Lubbock

Smith, Frances B., 3115 Avondale St., Ft. Worth

Smith, Grace, Art Dir., 1300 Capitol, Houston

Smith, John B., Hd., Art Dept., Hardin-Simmons University, Abilene

Spencer, Wesley D., Jr.-Sr. H. S. Art Tch., 812 N. Marsalis, Dallas

Stephens, Mrs. Roy E., 3429 Ave. T, Ft. Worth

Tackett, Louise, Art Tch., 2844 Canton, Ft. Worth 12

Taylor, Vera, Art Tch., 6242 Llano, Dallas

*Temple, Mary Pearl, Art Supv., P. S., 1300 Capitol, Houston

Thrash, Mrs. R. C., H. S. Art Tch., 3126 Carpenter, Dallas

Tidwell, Jessie, 6454 Kenwood, Dallas

Turbeville, Vera, J. H. S., Art Tch., 3124 Westcliff Rd., West, Ft. Worth 4

Turner, Janet E., Asst. Prof. of Art, Stephen F. Austin State College, Nacogdoches

*Vest, Mable, Art Tch., 1170 Cottonwood, Beaumont

Walker, Vercile, 104 S. Windomere, Dallas

Warnock, Fay D., 7111 Fair Oak, Dallas 6

Watson, Gertrude, Art Tch., 2630 Aster, Dallas 11
Weaver, Grace, Art Tch., 4070 Clark Ave., Ft. Worth
White, Jean, 1232 Barlow, Dallas
Wilbur, Hattie, 1127 N. Beckley, Dallas 8
Williams, I. Ronald, 5702 N. T. Sta., Denton
Williams, Ida Nell, Art Tch., 206 E. 15th, Austin
*Williams, Mary Z., Art Consultant, 2302 Horn Lane, Austin
*Williams, Myrtle, Workshops, 212 W. Twohig, San Angelo
Wilson, Mary, H. S. Art Tch., 1615 10th, Lubbock
Wood, Bess, Art Tch., Melrose Hotel, Dallas 1
Yates, Alice, Art Tch., 5515 Morningside, Dallas 6
*Zupnick, Irving L., Staff Crafts Dir., Spec. Svs., Hq. 4th Army, Ft. Sam Houston

Institutional Members

Stephen F. Austin State College, Library, Nacogdoches
Sam Houston State Teachers College, Estill Library, Huntsville
Texas Christian University, Dept. of Art, Ft. Worth
University of Houston, Libraries, 3801 Cullen Blvd., Houston 4
Walker Memorial Library, Howard Payne College, Brownwood
West Texas State Teachers College, Library, Canyon

U T A H

Hardman, Maud R., 440 E. 1st South, Salt Lake City 2
Johnson, Margaret E., Alpine Sch. Dist., Admin. Bldg., American Fork
Mulville, John, 2716 S. 9th E., Salt Lake City
Wilson, Sarah G., Supv. of Art, 2351 Grant Ave., Ogden

Institutional Member

University of Utah, Library, Salt Lake City 1

V E R M O N T

Atwood, Betty, Asst. Dir., Shelburne Craft School, Shelburne
Baird, Betty T., Art Tch., Jr. H. S., Springfield
Cate, Helen D., Supv. of Art, Spaulding H. S., Barre
Coburn, Ruth W., Dir. of Arts & Crafts, Dept. of Ed., State House, Montpelier
Doane, Lucy H., Supv. of Art, H. S., Rutland
Gyra, Francis J., Jr., Art Instr., Woodstock Village & Rural Schools, Woodstock
*Hayslip, Ellwyn F., Jr., Art Instr., Johnson Teachers College, Johnson
Hinckley, Priscilla Baird, Art Tch., Woodstock Country School, Woodstock
Mills, Isabel C., Prof. of Art, University of Vermont, Burlington
Monroe, Arlo P., Headmaster, Leland and Gray Seminary, Townshend
Moore, Robert J., Prof. of Art, Goddard College, Plainfield
Pierce, Jean M., Art Tch., P. S., Windsor

Associate Members

Bennington College, Bennington
Powers, Judith R.

V I R G I N I A

Aiken, Alice M., Madison College, Harrisonburg
Allen, W. Joseph, 1809 Chuckatuck Ave., Petersburg
*Arthurs, Polly, Art Supv., 1110 Ann St., Portsmouth
Baldock, Catherine M., Dir. of Art, P. S., Roanoke
Bray, Ethel, 3828 N. Chesterbrook Rd., Arlington
Brown, Madeline T., Art Tch., Ruffner Jr. H. S., Norfolk
Cole, Sallie L., 2316 A Grove Ave., Richmond
Copenhaver, Ellen G., 6632 Fitzhugh Ave., Richmond
Coppage, Constance J., Art Tch., Jacox Jr. H. S., Norfolk
Cunningham, Altha, 2902 Moss Side Ave., Richmond 22
Davis, Sarah M., 2608 Corprew Ave., Norfolk 12
Ellis, Faith P., R.D. 2, Swinks Mill Rd., McLean
Fitchette, Jeneva, 718 Fremont St., Norfolk
*Godfrey, Mary E., Asst. Supv. of Art, State of Virginia, 214 E. Clay St., Richmond 16
*Gray, Irene C., Art Consultant, Benj. A. Graves Jr. H. S., Richmond
Green, Amy O., 731 E. Indian River Rd., Norfolk
Grove, Frances, Madison College, Harrisonburg
Gwynn, Permelia, 6235 Main St., Harrisonburg
Harvel, Evan, 1015 Colonial Ave., Norfolk
Hicks, Reba, 6764 Odessa Dr., Norfolk
*Hyatt, Callie G., Art Tch.-Consultant, Stockley Gardens, Norfolk
Hyland, Ruth H., Spring Rd., Richmond 25
*Joyner, Sara C., State Supv., Art Ed., State Dept. of Ed., Richmond 16
Kelley, Mrs. James, Glade Springs
Kelley, Louise C., 2605 Bainbridge, Norfolk 6
Kubalak, Betty Bryant, El. Art Supv., Arlington Co. School Bd., Falls Church
*Lethco, Ina, Art Dir., Norfolk City Schools, Norfolk
Menzel, Margaret, 115 S. Ridgeley Rd., Norfolk
*Meredith, Amaza Lee, Hd., Art Dept., Virginia State College, Petersburg
*Nunn, Lillian V., Art Consultant, Binney & Smith Co., 501 N. Allen Ave., Richmond
*Orgain, Anne C., Art Consultant, 906 Park Ave., Richmond
Ould, Mary F., R. #4, Box 1, Lynchburg
*Overmier, Dorothy, Resource Tch., Lakewood School, Norfolk
Pannill, Katherine, 211 W. Leicester, Winchester
Price, Lena W., Churchland
Richmond, Elizabeth, Granby H. S., Norfolk
Rollins, Bessie E., 946 Sheldon Ave., Norfolk 12
*Rose, Helen C., Supv. of Art Ed., 407 N. 12th St., Richmond
Satterwhite, Marion B., 302—73rd Huntington Ct., Newport News
Smith, Susan Alice, Chatham Hall, Chatham
*Souder, E. Marnetta, Art Supv., P. S., 1141—22nd St., Newport News
Stimac, Nell B., 537 Fisherman's Rd., Norfolk
Tedder, Mary Lula, Abingdon
*Thomas, Miriam, Art Consultant, Norfolk City Art Dept., Norfolk
Versprille, Reba, 7277 Remsen St., Norfolk
Walker, Glada B., Madison College, Box 219, Harrisonburg
*Wiggin, Richard G., Act'g. State Supv. of Art Ed., State Bd. of Ed., Richmond

Associate Member

Herbertson, Elizabeth, Mathew Whaley Training School, Williamsburg

Institutional Members

Johnston Memorial Library, Virginia State College, Petersburg
Longwood College Library, Farmville
Radford College Library, Radford
Virginia State College, Amaza Lee Meredith, Head, Art Dept., Petersburg

W A S H I N G T O N

Balch, George E., Jr., 7623 S. Montgomery St., Tacoma
Benifas, Paul, 5023 Eighth N.E., Seattle 5
Boyd, Flo, 3103 East 29th, Vancouver
Buckley, Marie, 456—19th Ave., Longview
Cook, Dorothy B., State College of Washington, Pullman
Curtis, Elizabeth L., 2221 E. Newton, Seattle
Day, Russell E., Everett Junior College, 25th & Oakes Av., Everett
Fitzgerald, Petronilla, 505 Boylston Ave. N., Seattle 2
Frost, Deloyce, 4726 Olive St., Vancouver
Gellermann, Mildred W., 4226 Brooklyn Ave., Seattle
Gingrich, Esther, Eastern Washington College of Ed., Cheney
Girvin, Mrs. Earl G., 1519—8th St., Marysville
Goos, Lydia S., 328 E. 29th Ave., Spokane
Goss, Dale, Dir. of Art Ed., P. S., 815 Fourth Ave. N., Seattle 9
Hanscom, Mary L., Staff Crafts Dir., U. S. A., Hqs. USARAL, Sp. Serv., A.P.O. 949, Seattle
Hayes, Lois M., 801 Pleasant Ave., Yakima
Helppie, Dennis M., 22210—60th West, Edmonds

Ideta, Yuki, 1806 Dearborn, Seattle 44
Johnson, Helen A., Box 38, Port Orchard
*Johnson, Pauline, Asso. Prof. of Art, University of Washington, Seattle
Kelsey, Ruth, 814 High St., Bellingham
*Levers, Leah Lennox, A. & C. Dir., TAAC, A.P.O. # 733, Seattle (Alaska)
Lufkin, George L., 311 North 1st, Shelton
*Paine, Irma L., Dir. of Art, P. S., So. 8th & Tacoma Ave., Tacoma
Plympton, Hazel J., 701½ Forest St., Bellingham
Porter, Elizabeth, Supv. of Art, P. S., Pasco
*Powers, Elizabeth C., Art Tch., 424 Reisner Rd., Rt. #1, Moses Lake
*Randall, Reino, Asso. Prof., Art, Central Washington College of Ed., Ellensburg
Reinholtz, Richard B., Dept. F. A., Central Washington College of Ed., Ellensburg
Reynolds, Clara P., 2250—37th Av. S.W., Seattle
Roberts, Olive, Dir. of Art Ed., P. S., 2223 Kauffman Ave., Vancouver
Smith, Frances, 5232 Brooklyn, Seattle
Snider, Faith, 1631 W. Pacific, Spokane 9
Solberg, Ramona, 2302 E. 125th, Seattle 55
Sorenson, Gladys, 417—8th Ave., N.W., Puyallup
Stark, Inez, 316 W. Ray St., Seattle 99
Thomas, Ed., Educational Dir., Seattle Art Museum, Volunteer Park, Seattle 2
Woodward, Rachael, 1710 Seventh St., Bremerton

Associate Members

Bailey, Inez H., 8717 E. Liberty, Millwood 6
Gropp, Patricia R., 17238—10th N.W., Seattle 77
Snider, Robert, Box 1543 College Station, Pullman

Institutional Member

State College of Washington, Library, Pullman

WEST VIRGINIA

*Bailey, Jessie L., Art Tch., Central Jr. H. S., Morgantown
Ball, Benjamin F., Art Tch., H. S., Milton
*Bauer, Wilbur V., Dir. of Art, Monongalia Co. Schools, Morgantown
Bibbee, William J., Art Tch., Roosevelt School, Parkersburg
Brown, Hester C., Tch., Elem. School, Pliny
Butcher, J. Arthur, Chr., Art Dept., Concord College, Athens
Calderwood, Laura, Art Supv., H. S., Wellsburg
Casto, Coy R., Asst. Prof. of Art, Concord College, Athens
*Core, Phyllis, Art Tch., Riverside Jr. H. S., Morgantown
*Davis, Elsie Mae, Art Instr., Garnet H. S., Charleston
DePrie, Emily V., Art Tch., Oley Jr. H. S., Huntington
Drainer, Barbara A., R.D. #2, Grafton
Dudley, Mary, Art Tch., P. S., Gary
Evans, Glenn L., Dir., Dept. of Art, West Virginia State College, Institute
*Finch, Opal, Art Supv., Wood Co. Schools, Parkersburg
Gilmore, Mabel, Art Tch., Scott H. S., Madison
*Groves, Gratia, Dir. of Instr., Bd. of Ed., 200 Elizabeth St., Charleston
*Haller, Virginia, Art Tch., Waitman Barbe School, Booth
*Heenan, C. Kathryn, Art Tch., Star City School, Morgantown
*Hensley, Elizabeth Ann, Art Tch., H. S., Elkview
Hinkle, Willetta G., Art Tch., Jr. H. S., Elkins
*Huston, Agnes, Art Tch., H. S., Charleston
*Johnson, Rosalie, Art Tch., Jr. H. S., So. Charleston
Keane, Lucina, Head, Art Dept., Morris Harvey College, Charleston
*Kemper, Ethel, Art Tch., Westover School, Morgantown
Kinkaid, Eva T., Art Tch., P. S., Cedar Grove
Lawson, Blanche C., Art Tch., Jr. H. S., Marmet
*Ledoux, Evelyn, Art Tch., Central School, Morgantown
*Lewis, Lucie G., Art Tch., Central H. S., Huntington
Madia, Sam, Art Tch., H. S., Morgantown
Martin, William T., Asso. Prof. of Art, West Liberty State College, West Liberty
Newcomb, Carolyn M., Art Tch., Cammack Jr. H. S., Huntington
*Nutter, Julia A., Art Instr., Glenville State College, Glenville
Patton, Charles E., Head, Art Dept., West Virginia University, Morgantown
Peak, Rita P., Art Tch., Jr. H. S., Spring Hill
Peterson, Charles L., Art Instr., Concord College, Athens
*Prickett, Sara A., Dir. of Art, Marion Co. Schools, Fairmont
Quinn, Margaret R., Art Instr., Jefferson Jr. H. S., Charleston
Rhodes, Lillian L., Art Chr., State College, Fairmont
Romayne, Sally, Art Tch., Roosevelt Jr. H. S., Charleston
*Shelton, Mary E., Art Supv., Logan County Bd. of Ed., Logan
*Shimp, M. Louise, Art Supv., Bd. of Ed., Martinsburg
Shinaberry, Mary M., Tch., P. S., Valley Head
*Shipley, Leona U., Art Dir., H. S., Nitro
*Smith, Florence C., Art Instr., Woodson Jr. H. S., Albans
*Tomasky, Mary, Art Tch., P. S., Morgantown
Villinger, Ralph E., Art Tch., H. S., Rivesville
*Wilson, Isabel S., Chr., Art Dept., H. S., Parkersburg
*Wolfe, Lillian, Art Dir., Cabell Co. Schools, 620—20th St., Huntington

Associate Members

Brand, Gotha, Elem. Tch., 480 Falling Run Rd., Morgantown
*Jeffers, Ruth A., Prin., Staunton Av. & 37th St., S.E., Charleston
McDonald, Mary O., Engl. Tch., H. S., Grantsville

Institutional Member

Marshall College Library, Huntington

WISCONSIN

Aderman, Alice H., 509 W. Green Bay St., Shawano
Alexon, Elvira L., El. Art Tch., 510 S. Thornton, Madison 4
Amon, Martha Ruth, Hd., Related Arts Dept., H. E. Div., The Stout Institute, Menomonie
*Andrews, Michael, Asst. Prof., Art Ed., University of Wisconsin, Madison
*Arnold, Vivian M., Art Consultant, P. S., Shorewood
*Baumann, Evelyn, Instr., Jewelry & Cer., West H. S., Madison
Cotton, Gertrude, Supv. Tch., 1260 S. 36th St., Milwaukee 15
Diehl, Dorothy E., Art Tch., 3872 N. 18th St., Milwaukee 6
*Doyle, Robert D., Dir. of Art Ed., 280 Algoma Blvd., Oshkosh
*Forrest, Betty-Lee, J. H. S. Art Tch., 1115 Center, Racine
*Foster, Ruth, Asso. Prof., Wisconsin State College, Eau Claire
Fults, Ruth E., Jr. H. S., Eau Claire
Grimm, Gretchen, Dir. of Art, Wisconsin State College, Eau Claire
*Hawley, Elizabeth E., Asso. Prof. of Art, Milwaukee-Downer College, Milwaukee 11
Hildebrand, Dorothy, J. H. S. Art, 1904 N. 2nd St., Sheboygan
*Holland, Mayble, Supv. of Art Ed., 1531 Underwood, Wauwatosa 13
Holtman, Joseph F., H. S. Art Instr., 2982 S. 97th St., West Allis 14
Humphrey, Robert M., Repr., Binney & Smith, Middleton Beach, R. #1, Middleton
Jordan, Clare O. C., Supv. Tch. of Art, 1330 N. Prospect Ave., Milwaukee 2
Kloiber, Frank J., Repr., Milton Bradley, 301 Roosevelt St., Ft. Atkinson
*Logan, Fred, Prof. & Chr., Art Ed. Dept., University of Wisconsin, Madison
Mathwig, Margaret C., Art Tch., 402 10th St., Oshkosh
Meredith, Dorothy L., Art Tch., 2932 N. 69th St., Milwaukee 10
Naeseth, H. K., Asst. Prof. of Art, Wisconsin State College, River Falls
*Patton, Helen, Art Consultant, P. S., Bd. of Ed., Racine
*Pelikan, A. G., Dir. of Art Ed., 1111 N. 10th, Milwaukee
*Rasmussen, Sigrid, Art Consultant, Binney & Smith, 617 S. Hastings Way, Eau Claire
Sawyer, Helen, H. S. Art Tch., 1303 Main St., Racine
*Schwalbach, James A., Ext. Spec. in Art, University of Wisconsin, Madison 6
Schwanke, Richard, Art Supv., 408 S. Main, Janesville
Sister M. Amabilis, 4257 N. 100th St., Milwaukee
*Sister M. Ansilion, Art Instr., Alverno College, Milwaukee 15
Sister M. Helena, 3401 S. 39th St., Milwaukee
Sister Mary Louis, Art Supv., El. Sch. & Instr., Mt. Mary College, Milwaukee 10
Sister M. Patrice, Dept. Hd. & Instr., Viterbo College, LaCrosse
*Sister M. Rembert, Alverno College, Milwaukee 15
*Sister M. Sancia, Asso. Prof. Art, Alverno College, Milwaukee 15
*Steel, Harriet B., Art Dir., 702 Henrietta, Wausau
Sweeney, Evelyn G., Chr., Art Dept., H. S., 1901 E. Olive St., Milwaukee 11
Thurn, Haldon L., H. S. Art Crafts Tch., 709 E. Juneau Ave., Milwaukee 2
Ulbricht, Elsa, Act'g. Dir., Div. of Art Ed., Wisconsin State College, Milwaukee
Weinberg, Louis, University of Wisconsin, Dept. Art Ed., Madison
*Young, George O., Art Tch., 4759 N. Sheffield Ave., Milwaukee 11

Associate Members

Bennett, Alvin E., Oshkosh Ceramic Shop, 1641 Delaware St., Oshkosh
*Martin, Louise, 3817 W. National Ave., Milwaukee
Monahan, Alma, 261 Scott St., Oshkosh
*Roberts, Mary Jo, 121 W. Cascade, River Falls

Institutional Members

La Crosse State Teachers College, Library, La Crosse

Milwaukee Public Library, 800 N. 8th St., Milwaukee 3

State Teachers College, Library, Milwaukee

Whitewater State Teachers College, Library, Whitewater

Wisconsin State College, Stevens Point

Wisconsin State College, Curran Library, Superior

W Y O M I N G

Duggins, Nellie, Casper Jr. H. S., Casper

Hockenbeamer, Josephine H., 821 S. 14th St., Worland

*Petch, Esther L., Art Coord., 4011 Frontier Pk. Ave., Cheyenne

*Slack, Mary, State Dir., Art Ed., Capitol Bldg., Cheyenne

*Steele, Vera N., Supv., P. S., High School Bldg., Laramie

F O R E I G N

Ahmad, Mumtaz, Prof. of F. A. & Crafts, Central Training College, Lahore, West Pakistan

*Allport, Marjorie, Supv. of Arts & Crafts, James L. Bell School, 1397 Lakeshore Rd., Toronto, Ontario, Canada

*Appel, Mabel, Art Instr., Islington School, Cordova Ave., Toronto 18, Canada

Ascencio, Jesus, Jr., Supv. of Art Ed., Dept. of Ed., San Juan, Puerto Rico

*Bennett, Paul David, Art Tch., Royal York Collegiate School, Etobicoke, Toronto, Canada

*Cameron, H. Beatrice, Asst. Supv. of Art, 330 Gilmour St., Ottawa, Ontario, Canada

Capdevila, Maria, Tch. of Art, School of Ed., Havana University, Havana, Cuba

Diehm, Eleanor E., Crafts Dir., U. S. Army, A. P. O. 696, N. Y., N. Y.

*Dierlam, Howard C., Supv. of Art, 155 College St., Toronto, Ontario, Canada

Dodd, Eric M., Prof. of Art Ed., 97 Edward St., Halifax, Nova Scotia

Eason, Marjorie, Adult Ed. Committee, Recreation Center, Arvida, Quebec

Fagan, Raymond E. B., Asst. Prof. of Ed., University of Hawaii, Honolulu

*Forage, Karl, Elem. Gr. Tch., West Glen P. S., Toronto, Ontario, Canada

Garland, Jeanie, Art Supv., Humbercrest School, St. Mark's Rd., Toronto, Ontario, Canada

*Griffith, A. Louise, Jarvis Collegiate Inst., 495 Jarvis St., Toronto, Canada

Hanscom, Mary L., Staff Crafts Dir., U. S. Army (Alaska), A.P.O. #949, Seattle, Wn.

Harrison, Elizabeth, Art Supv., P. S., Kingston, Ontario, Canada

Hart, Florence M., Supv. of Art & Crafts, King St. School, Oshawa, Ontario, Canada

Healy, Sinclair D., Art Instr., Teachers College, Fredericton, N. B., Canada

Ishibashi, Benjamin G., Art Tch., Kailua Elem. School, Kailua, Oahu, T. H.

Leacock, Ethel M., Ceramics Instr., Int. Schools & Fisher Park H. S., Box 1152, Ottawa, Canada

Lerner, Rose, Chr., The Home & School Junior Art Council, 582 Cote St., Antoine Rd., Westmount, Quebec

Lidstone, John, Art Dept., 1595 West 10th Ave., Vancouver, B. C., Canada

Lipshitz, Ada, Art & Craft Tch., Heston, Hounslow, Middlesex, England

*McMurray, Lucy, Art Tch., 155 College St., Toronto, Ontario, Canada

Maidique, Olga, Prof. of Art Ed., University de Oriente, Santiago de Cuba, Cuba

*Pankiw, John, Dir. of Art Ed., Bd. of Ed., William & Ellen Sts., Winnipeg, Manitoba

Pinsky, Alfred, Art Tch., St. George's School of Montreal, Westmount Blvd., Montreal, Canada

Price, Grace W., Box 1244, Douglas, Alaska

Pybus, Ruth A., #6-195 Furby St., Winnipeg, Canada

Quinones, Adah E., Art Tch., Estrella St. No. 2, San German, Puerto Rico

Socarras Perez, Jose, Prof. of Art, Normal School for Teachers, Central University, Habana, Cuba

Stahl, Mary T., Ind. Arts Tch., College of Ed., University of Puerto Rico, Rio Piedras, P. R.

*Tapper, Albert E., Art Tch., Sr. P. S., 55 Woodington Ave., Toronto 6, Ontario

Wollock, Stanley W., Occ. Ther. Tech., Second General Hospital, A. P. O. 180, N. Y., N. Y.

Yit Moi Lau, 99-040 Lohea Pl., Aiea, Oahu, T. Hawaii

Associate Member

Richard K. Maruhaski, P.O. Box 37, Hilo, Hawaii

Institutional Members

Catholic University of Puerto Rico, Ponce, Puerto Rico

Honolulu Academy of Arts, 900 S. Beretania St., Honolulu, Hawaii

Philippine Women's University, Manila, P. I.

CHANGE OF ADDRESS—Please notify the Secretary-Treasurer, N.A.E.A., State Teachers College, Kutztown, Pennsylvania, of any temporary or permanent changes in address or position. Indicate the address you are leaving, your new address, the date of arrival,—and, in the event of a temporary change, how long you will be at the new location. This information will assist in keeping the association records up-to-date and will help to assure your receiving all the publications promptly.

For the best instruction and information on

CLAY AND ENAMELS

read

CERAMICS MONTHLY

magazine

Teachers and students alike enjoy the wide variety of articles appearing in each issue of CERAMICS MONTHLY. All phases of the ceramic craft are covered by well illustrated, carefully written articles showing how to make objects from clay (by hand forming, wheel throwing and mold methods), along with countless decorating ideas and techniques. The art of enameling, now one of the leading crafts, is also treated extensively in CM. You'll find, too, that it's easy to locate all the supplies and services needed for your ceramic class: the country's leading suppliers advertise in CM.

Start your subscription Now!

Subscription rates are $4 for one year; $7 for two years; $9 for three years. Write CERAMICS MONTHLY, 3494 N. High St., Columbus, Ohio.

One purpose of a recent survey conducted by two well known educational institutions was to discover the consensus of current thinking regarding best practices in art education in the elementary schools. A division of the general problem was "what art media are most important for meeting objectives of the elementary program?"

> It is interesting to note that more than seventy-five per cent of each study group rate COLORED PAPER as one of five media essential in an elementary school art program.

We take pride in offering TOTEM CONSTRUCTION and POSTER PAPER in thirty-four colors with high bulk, and an eggshell finish—a necessary material at a price within the range of all and distributed by school supply houses from coast to coast.

BERMINGHAM and PROSSER CO.

10 East 40th Street
New York City 16, N. Y.

2552 West Ogden Avenue
Chicago 8, Illinois

COLOR REPRODUCTIONS

ALL domestic and foreign, large and small, color reproductions useful for art education—Educational Discount—Fine Framing. Illustrated Catalogs with prices on view. Shipments for selection or exhibit available.

COLOR SLIDES

Painting—Architecture—Applied Art—Modern Interiors—Furniture—Textiles—Ceramics—Index of American Design.

Art Education: "Growth Through Art", "New Directions in Three Dimensions", "Exhibit Techniques".

NEW: Design in Scandinavia. All slides may be previewed prior to purchase.

Black and White Slides and Photographs

More than 50,000 subjects covering all countries and periods. Illustrated catalogs on loan for selection.

COLOR FILMSTRIPS—"Creative Design" (8)

Slide Filing Cabinets and Carrying Cases

Prospectus, Lists, Quotations, etc., free. More than 25 years of efficient and competent service to Art Educators.

DR. KONRAD PROTHMANN
7 Soper Avenue
Baldwin, L. I., New York

A NEW ART MEDIUM...

No art curriculum is complete unless it includes the newest and most exciting art medium—the Flo-master. This "miracle pen with the FELT tip" produces tones varying from the lightest tint to the deepest shade—and lines from a hair's breath to a ⅜ inch stroke. It comes with four sizes of felt tips—easily interchanged.

Is it any wonder that art teachers in schools throughout America are so enthusiastic about this new versatile art tool which permits an unlimited variation in techniques! They have found it ideal for classroom and "location" studies. Actually, the Flo-master is a whole artist's kit in one pocket-size unit.

Use it for sketching, illustrating, designing, lettering, cartoons, layouts—for preparing flash cards, posters, charts, maps. Flo-master Inks—instant-drying, waterproof, smudge-proof—available in 8 colors including black.

FREE!
FLO-MASTER ART BULLETIN

Write for your copy to Cushman & Denison Mfg. Co., Dept. AE, 153 West 23rd St. New York 11, N.Y.

Flo-master
FELT TIP PEN

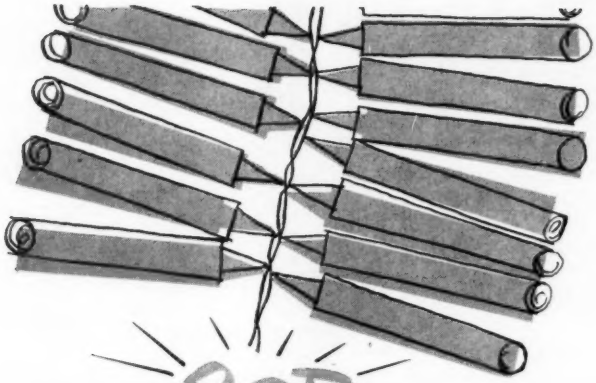

ideas start to POP

with CRAYONEX crayons!

REG. U. S. PAT. OFF.

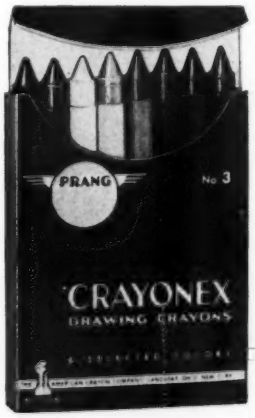

Real creative expression comes natural with Crayonex Crayons . . . these big bright colorful sticks let your budding geniuses create their own originals with a flair and a flame . . . with a touch and a tempo that will quicken the pulse and delight the hearts of everyone.

Crayonex Crayons easy working qualities and built-in color brilliance is matched only by its wide range of sizes and special packings. There is a selection for every age and need.

Insist on the crayons with all the extras — ask for Crayonex by name!

Write for our latest Crayonex Idea Sheets. —

THE AMERICAN CRAYON COMPANY
SANDUSKY OHIO NEW YORK

COLOR THE NEXT WITH CRAYONEX!

A BOARD FOR EVERY MEDIUM

"Hi-Art" BRISTOL BOARD

"Hi-Art" CANVAS PANELS

"Hi-Art" ILLUSTRATION BOARD

"Hi-Art" MAGISTIC WATERCOLOR BOARD

"Nat-Mat" MOUNT BOARD

"Nat-Mat" PICTURE MAT BOARD

"Nat-Mat" SHOW CARD BOARD

A COMPLETE LINE FOR OVER *40 Years*

NATIONAL CARD, MAT & BOARD CO.

4318 CARROLL AVE., CHICAGO 24, ILL. • 11422 SO. BROADWAY, LOS ANGELES 61, CALIF.

also CARD & PAPER WORKS, LTD., Peterborough, Ont., Canada

PARSONS *School of Design*

Three-year courses in

DESIGN IN INDUSTRY
GRAPHIC DESIGN AND ADVERTISING
FASHION DESIGN
FASHION ILLUSTRATION
INTERIOR ARCHITECTURE AND DECORATION

B.F.A. and B.S. degree courses in all departments in co-operation with New York University

Summer Sessions in New York and Europe
Evening Extension Classes from October to May

You are cordially invited to visit Parsons in its spacious new quarters at

410 EAST 54th STREET, NEW YORK 22, N. Y.

PRATT INSTITUTE

The Art School

DAY COURSES LEADING TO THE FOLLOWING DEGREES:

Bachelor of Science
in Art Teacher Education

Bachelor of Fine Arts
in Advertising Design
in Illustration
in Interior Design

Bachelor of Industrial Design

Master of Science
in Art Education

Master of Industrial Design

JAMES C. BOUDREAU, DEAN

215 Ryerson St. Brooklyn 5, N. Y.
MAin 2-2200

☆ *ART FURNITURE*

☆ *FINE ART MATERIAL*

☆ *CRAFT SUPPLIES FOR EVERY ART DEPARTMENT*

BRODHEAD GARRETT CO.

4560 EAST 71ST ST.,

CLEVELAND, OHIO

DONG KINGMAN

"A superb biographical miniature, in color, on the noted Chinese-American water-colorist." Howard Thompson, New York Times.

PRODUCED BY JAMES WONG HOWE
16MM SOUND COLOR

Running Time 15 min.

Rental $15.00 Sale $175.00

Send for complete catalog

CONTEMPORARY FILMS, INC.

13 East 37th Street New York 16, N. Y.

GOOD NEWS IN ART EDUCATION—

we mean the new

JUNIOR ARTS & ACTIVITIES

- Ideas for use in elementary, junior high and senior high schools
- Things to work with, things to do, techniques, theory of creative art education
- How to integrate creative art activities with social studies, literature and other subjects
- Illustrated reports of classroom experiences you can adapt for your students
- Features for your bulletin board—ART APPRECIATION SERIES, JUNIOR ART GALLERY, WHAT EDUCATORS SAY

These and many other stimulating, helpful features appear in every issue.

10 big issues per year: $5.00

SUBSCRIBE TODAY!

JONES PUBLISHING CO.
542 N. Dearborn St.
Chicago 10, Ill.

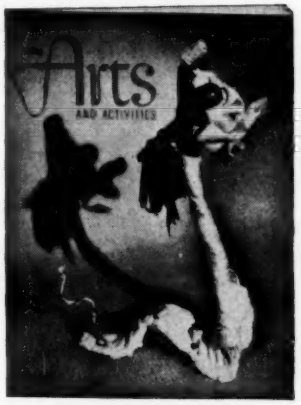

What's New?

THE JIFFY-ART
POLYCHROME KITS

Time Saving Specialties

MINNEAPOLIS (8) MINN.

N.A.E.A. PUBLICATIONS

Art and Human Values

• 1953 YEARBOOK

Research in Art Education

• 1954 YEARBOOK

A FEW COPIES STILL AVAILABLE

THREE DOLLARS EACH

ORDER FROM
SECRETARY-TREASURER N.A.E.A.
STATE TEACHERS COLLEGE
KUTZTOWN, PENNSYLVANIA

GROWING WITH ART

MAUD ELLSWORTH
MICHAEL F. ANDREWS

A New Art Series for Grades 1-8; Eight Books That Are Alive—There is also a Teacher's Book

Stimulating books for the use of teacher and children; together they will help to bring about conditions for creative growth.

The first series leading directly to the natural mixing of art expression with daily living, which should be the primary aim of art instruction.

Benj. H. Sanborn & Co.
5559 Northwest Highway, Chicago 30, Illinois

Start Planning Now
To Attend the
4th national ART EDUCATION convention
Los Angeles, California
APRIL 1957

INSIST ON TOP QUALITY
Specify Prang

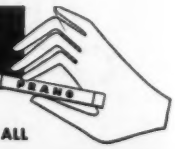

WATER COLORS, CRAYONEX,
COLORED CHALK, TEXTILE COLORS, DEK-ALL

THE AMERICAN CRAYON COMPANY SANDUSKY, OHIO NEW YORK

What's New?

THE JIFFY-ART

POLYCHROME KITS

Time Saving Specialties

MINNEAPOLIS (8) MINN.

The Integrated School Art Program

McGraw-Hill Series in Education

by LEON L. WINSLOW

422 pages, $5.50

Send for a Copy on Approval

McGraw-Hill Book Co., Inc.

330 West 42nd Street New York 36, N. Y.

A Century of Service to Art Education

WEBER

...100th year 1853-1953

Fine Artist Quality **COLORS**

in

OIL—WATER—TEMPERA—PASTEL

ARTIST MATERIALS

Artist and Drawing Materials Catalogue Vol. 700 to Teachers and Schools, on request

F. WEBER CO.

Manufacturing Artists' Colormen, Since 1853

PHILADELPHIA 23, PA.

St. Louis 1, Mo. Baltimore 1, Md.

Patronize Your Nearest Weber Dealer

Alphacolor Brilliants

DYNAMIC COLOR CONCENTRATES FOR ALL TEMPERA-WATER COLOR USES

WEBER COSTELLO COMPANY

CHICAGO HEIGHTS, ILL.

Manufacturers of: Alphacolor Dry Tempera
Alphacolor Chalk Pastels

MOORE INSTITUTE OF ART

Our graduates are in demand! Founded in 1844, 110th year, America's oldest school of art for women. Four year professional degree and diploma programs. Special classes for teachers. Children's Saturday lcasses. Internationally famous artist-instructors. G.I. and State approved. Low tuition; endowed. Scholarships. Modern dormitories, dining rooms. Physician in attendance. Counselor and Placement services. For free illustrated catalog, write: Dr. Harold R. Rice, Dean, 1400 Master St. at N. Broad, Philadelphia 21, Pa.

The Artist

PUBLISHED MONTHLY
SIXTY CENTS

THE ONLY INTERNATIONAL ART MAGAZINE

A Specimen Copy Will Be Sent FREE to Any Art School

Subscription
$6.00 Per Year

THE ARTIST PUBLISHING COMPANY
306 West 11th St., New York 14

A NEW AID TO **TEACHING** OIL PAINTING
A BEGINNER'S SET OF **ART OIL COLORS** WITH A
SELF-INSTRUCTING **COLOR MIXING GUIDE**

permanent pigments

HOBBY PAINTER'S OUTFIT

The ideal low-cost outfit to get students started with oils. A complete outfit containing: 8 tubes of the most useful colors, 2 brushes, linseed oil, turpentine, and palette.

ONLY **$2** COMPLETE

INCLUDING

COLOR MIXING GUIDE

Entirely new in the art training field. Teaches to mix, blend and shade with a minimum of personal instruction. Any student can learn to match any color he sees. A boon to busy art teachers.
SCHOOLS MAY PURCHASE COLOR MIXING GUIDES *SEPARATELY* FOR CLASS ROOM USE—Sell for 25c each.

PERMANENT PIGMENTS, INC.
2700 HIGHLAND AVENUE, CINCINNATI 12, OHIO

---

latest teaching projects in . . .

PAINTING
SKETCHING
CERAMICS
HANDICRAFTS
APPLIED ART
NEW MEDIA
DESIGNING

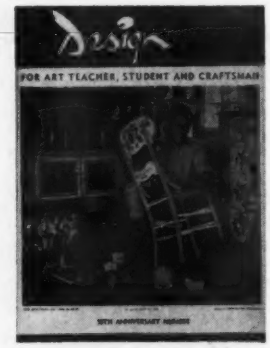

prepared by America's top educators . . .

A practical and factual bimonthly for creative artists and for professionals who teach. Every second NAEA member reads DESIGN . . . do you?

$4.00 per year

($3.60 to members of NAEA when remitted with order)

DESIGN 337 s. high columbus, ohio

What's New?

THE JIFFY-ART
POLYCHROME KITS

Time Saving Specialties
MINNEAPOLIS (8) MINN.

---

subscribe to **SCHOOL ARTS**

a magazine designed for art educators to help them in creative artcraft teaching

10 issues — five dollars

PRINTERS BUILDING • WORCESTER 8, MASSACHUSETTS

MILTON BRADLEY

YOUR SINGLE SOURCE FOR ALL ART REQUIREMENTS

Crayons, Water Colors, Liquid and Powder Poster Colors, Regular and Powder Finger Paints, Block Printing Ink, Linoleum Print Blocks, Modeling Clay, Adhezo Paste and Construction Paper.

MILTON BRADLEY . . . the nation's oldest and foremost supplier of school art materials, has established the standard by which all others are judged. The name Milton Bradley is your guarantee of traditionally fine products, geared to meet your budgetary requirements.

MB MILTON BRADLEY

MILTON BRADLEY CO. • SPRINGFIELD, MASS.

ART IN EVERYDAY LIFE

fourth edition

Harriet & Veta Goldstein

Here is a book on the principles of art as they are related to everyday problems, such as house design and decoration, store decoration, costume design, advertising, and city planning. Photographs and drawings illustrate the main points of the book.

1954 515 pp. $6.50

Illustrated Handbook of ART HISTORY

revised edition

Frank J. Roos

This handbook of illustrative and reference materials is 99% illustrations. There are over 2000 pictures arranged chronologically and each bears a caption giving the author's name, date, title of work, and in most cases, the present owner.

1954 331 pp. $5.00

CREATIVE AND MENTAL GROWTH

revised edition

Viktor Lowenfeld

A pioneer text in art education, this revised book discusses every stage of the creative growth of the child—from the earliest scribblings through the controlled expression of the mature individual—and integrates this data with the emotional development of the child.

1952 408 pp. $5.00

The Macmillan Company

60 FIFTH AVENUE, NEW YORK 11, N. Y.

HIGGINS Vegetable Glue

A "Must" for Paper Sculpture

A dense, strong, glue-like paste superbly efficient for sticking paper or cloth to each other or to wood, glass, metal or leather. Valuable where paper, cloth, felt, leather or similar materials are adhered. Practically a necessity in schools teaching arts and crafts. Perfect for mounting paper on the drawing board and for binding, repairing and labeling books.

HIGGINS INK CO., INC., Brooklyn, N. Y.

PRANG — HIGGINS — SPEEDBALL — BINNEY & SMITH — WHATMANS — STRATHMORE — TALENS —SHIVA — PICKETT & ECKEL — VENUS — DIXON — MANY OTHER LINES — OVER 30,000 ITEMS

Here is one source for all art classroom needs, from finger paints and rough paper to oils and Strathmore board. You will find money-saving prices made possible by our volume sales. WHATEVER YOU WANT FOR ART CLASSES, YOU CAN BUY IT THROUGH FAVOR, RUHL.

The World's Largest Source of Art Supplies

FAVOR, RUHL & CO., INC.

425 S. WABASH AVE. • CHICAGO 5, ILL.

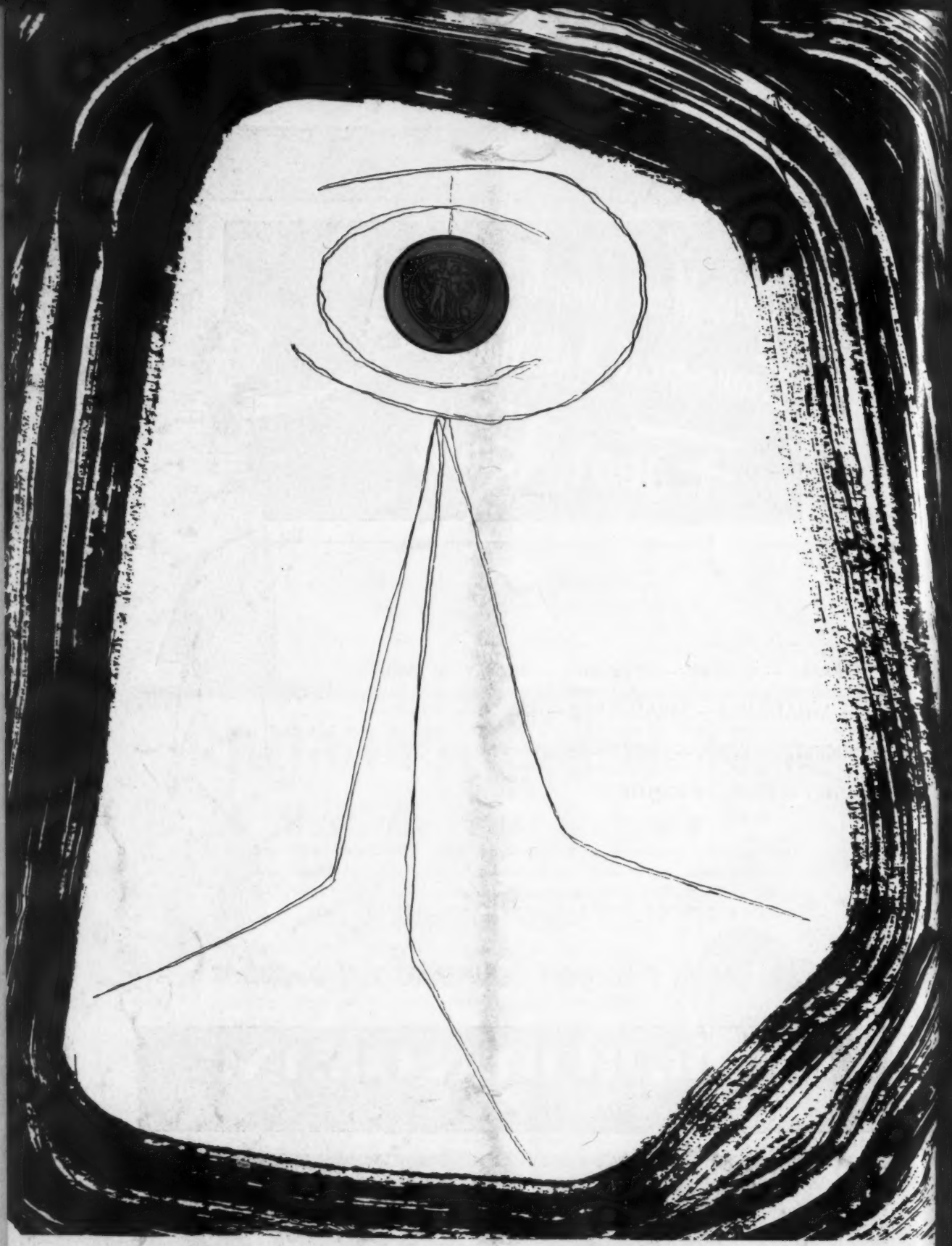

R. D. WALKER, TUCSON SR. HIGH SCHOOL, TUCSON.

GOLD MEDAL PRODUCTS • • • CRAYOLA® ARTISTA® PERMA®

ON.